

Notarized
 Auditor's Certificate

Land Description

Auditor's File Number 2507150028
 Lot 45, Block 6, "Holiday Hideaway No. 1" according to the plat thereof recorded in Volume 8 of Plats, page 36, records of Skagit County, Washington.
 Subject to easements, restrictions, and reservations of record.

Auditor's File Number 2803010049
 Lot 33, Block 6, "Holiday Hideaway No. 1" as per plat recorded in Volume 8 of Plats, pages 36 through 42, records of Skagit County, Washington.

Subject to: Easements as shown on the face of the plat. Slope and drainage rights. Restrictions as set forth in the Plat of Holiday Hideaway No. 1, Exceptions and reservations as recorded in Volume 68, 90 and 101 of Deeds, pages 635, 267 and 115 respectively. Navigation rights. Provisions contained in Contracts through which title is claimed.

Auditor's File Number 2403090011
 Lot 32, Block 6, "Holiday Hideaway No. 1, Skagit County, Washington," as per plat recorded in Volume 8 of Plats, page 36, records of Skagit County.

Subject to: Restrictions set forth in plat. Slope and drainage rights. Private roadway easement over and across the Northernly portion of subject property as delineated on the plat.
 An easement for private roadways, utilities, drainage and bridle trail as shown on the face of the plat.

Survey Notes

This survey has been prepared from a closed random traverse using an electronic instrument measuring angles to 3 seconds of arc and distances rounded to hundredths of feet.

The purpose of this survey has been to locate, describe and to set monuments to mark the existing lines and corners of the above described property.

Refer to prior survey recorded under Auditor's File Number 2512300014, records of Skagit County.

Surveyor's Certificate

This map correctly represents a survey made by me or under my direction in conformance with the requirements of the survey recording act at the request of Donna Jung, of Skagit County, in April, 2006.

Robert F. Parrish
 Robert F. Parrish

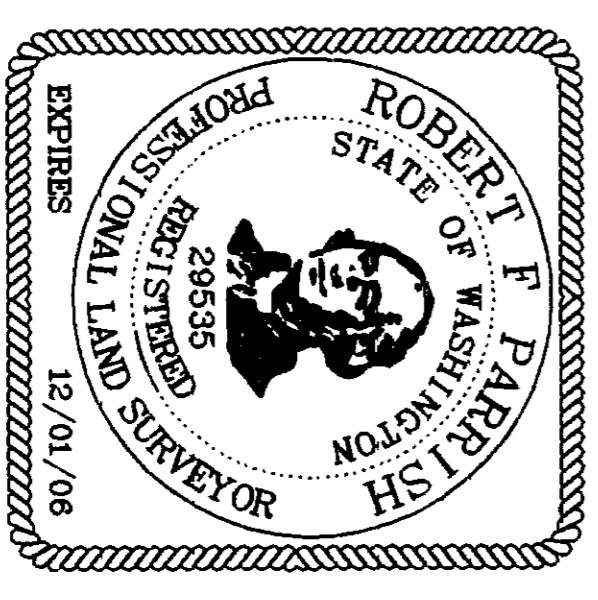

Record of Survey

prepared at the request of

Donna Jung

Lots 32, 33 and 45, Block 6, Plat of Holiday Hideaway Division No. 1, Volume 8, Plats, Pages 36-42, Located on Guemes Island, Skagit County, Washington

JOB NO.: 604-27B

CADD BY: rp

CHK BY: [Signature]

BK REF: 1B

SCALE: 1" = 30'

DATE: 5-03-06

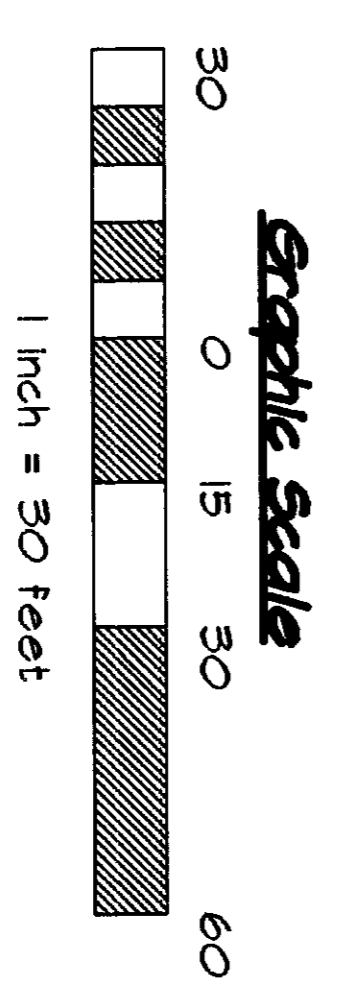
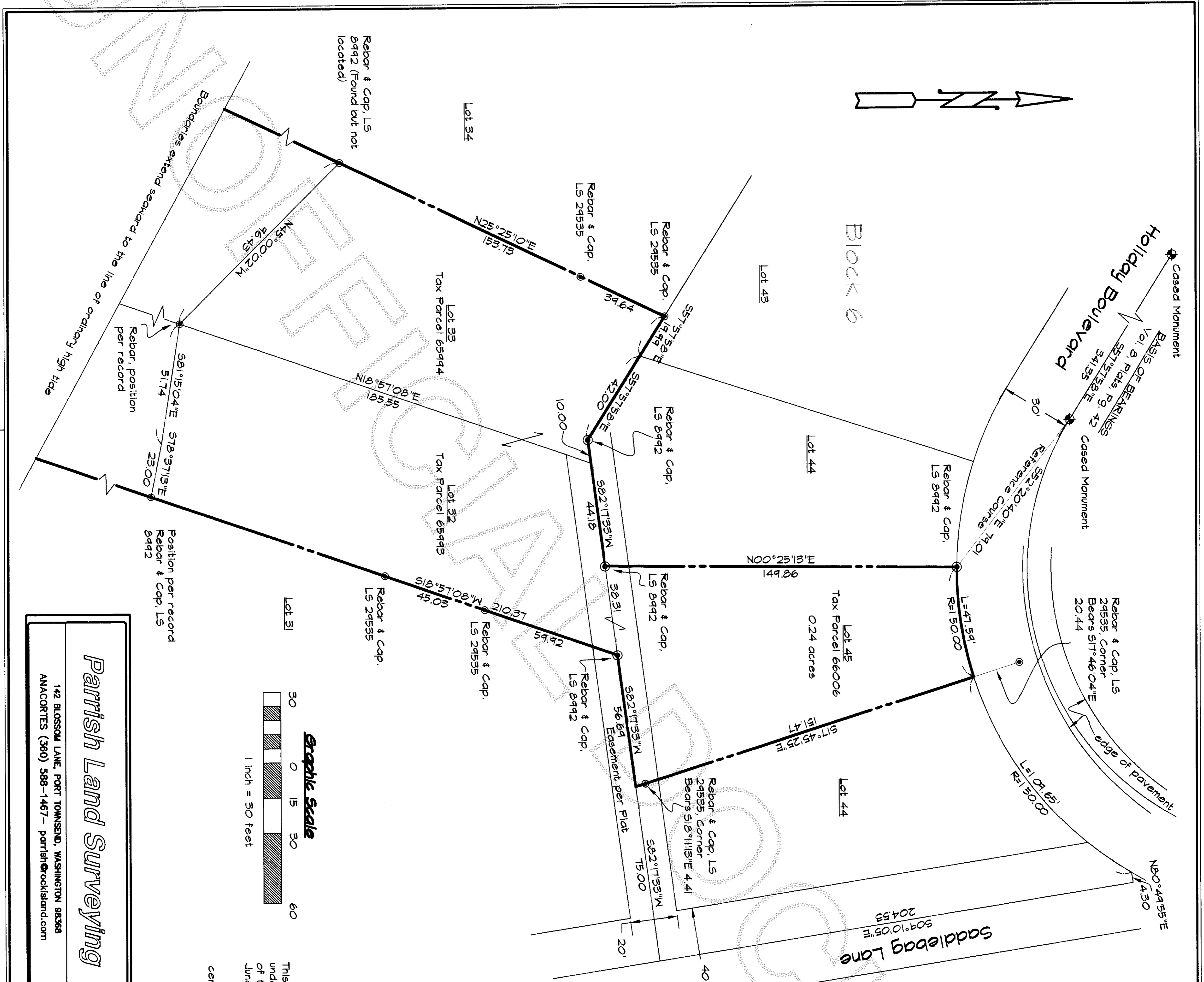

Parrish Land Surveying
 142 BLOSSOM LANE, PORT TOWNSEND, WASHINGTON 98368
 ANACORTES (360) 588-1467 - parrish@rockisland.com