

SURVEYOR'S CERTIFICATE
 THIS MAP CORRECTLY REPRESENTS A SURVEY MADE BY ME OR UNDER MY DIRECTION IN CONFORMANCE WITH THE REQUIREMENTS OF THE SURVEY RECORING ACT AT THE REQUEST OF:
Will Aldridge
 CERTIFICATE NO. 28023

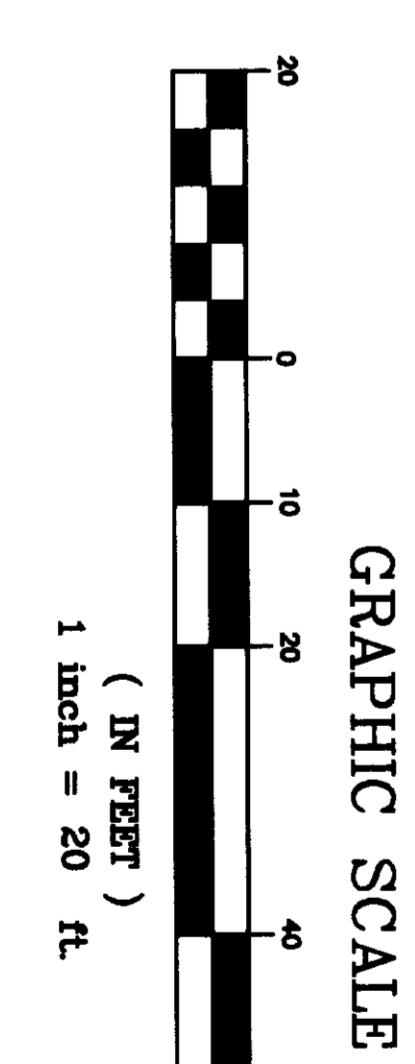

NORTHWEST DATUM & DESIGN
 CIVIL ENGINEERING AND SURVEYING SOLUTIONS
 1128 E. FAIRHAVEN AVE
 BURLINGTON, WASHINGTON 98233
 PH: (360) 755-0434 FAX: (360) 755-0464

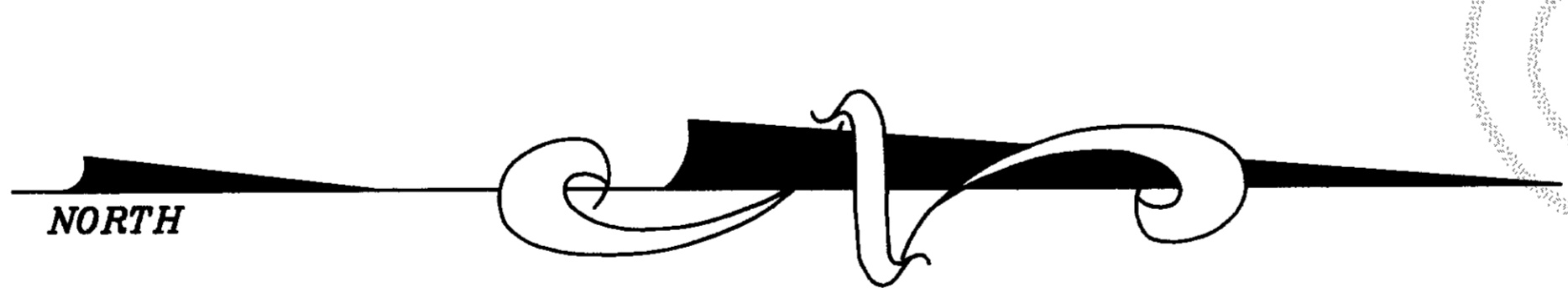
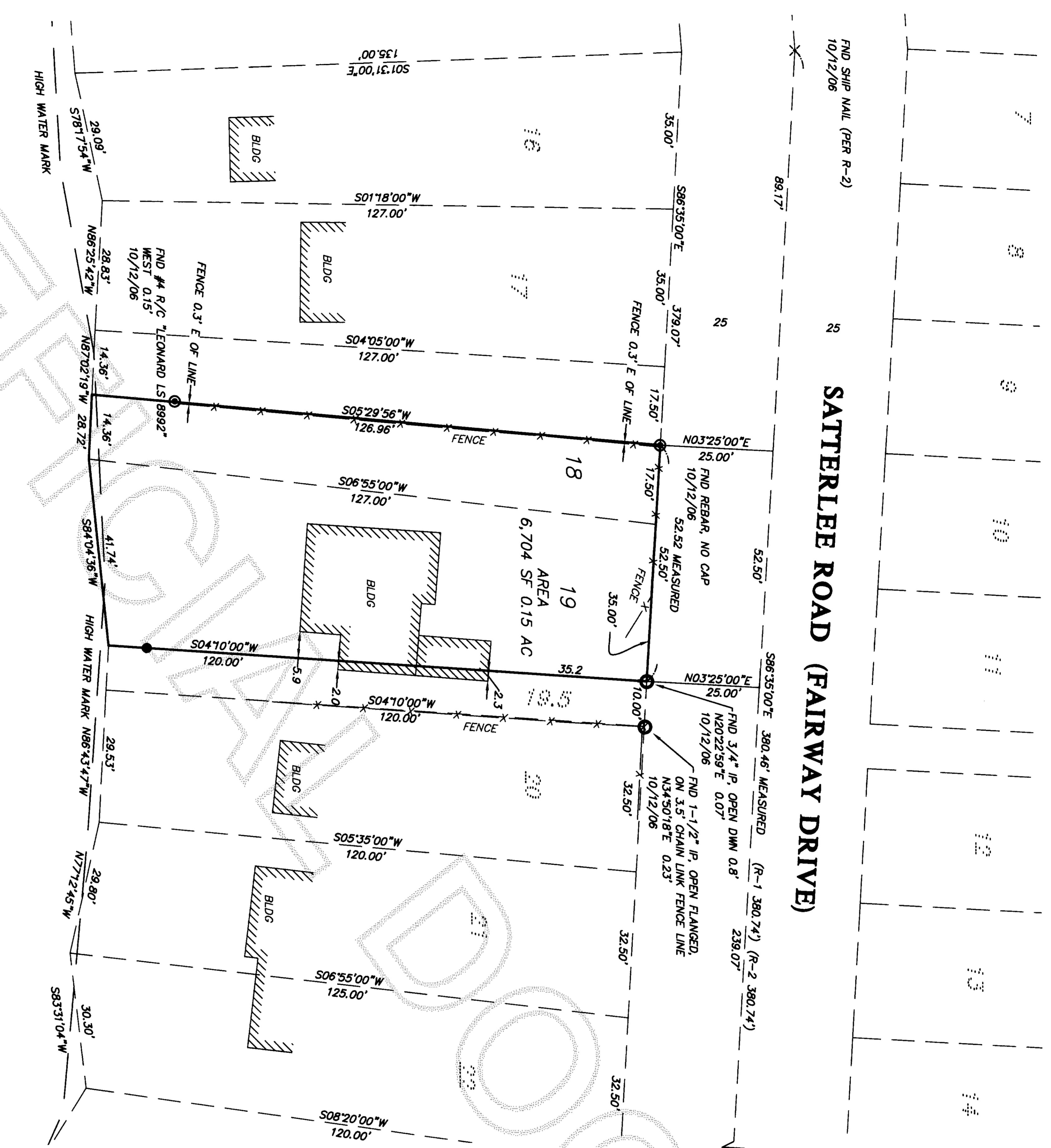

- LEGEND**
- X EXISTING NAIL
 - EXISTING REBAR
 - EXISTING IRON PIPE
 - 5/8" REBAR SET WITH YELLOW CAP MARKED DES LS 28023
 - R-1 VOL 4 OF PLATS, PAGE 51
 - R-2 AT# 200009080005
 - MECA MEASURED

LEGAL DESCRIPTION
 THE EAST HALF OF LOT 18, AND ALL OF LOT 19, BLOCK 6, "SMILK BEACH", ACCORDING TO THE PLAT RECORDED IN VOLUME 4 OF PLATS, PAGE 51, RECORDS OF SKAGIT COUNTY, WASHINGTON.

BASIS OF BEARING
 FAIRWAY DRIVE CENTERLINE MONUMENTATION AS PER PLAT "SMILK BEACH", RECORDED IN VOLUME 4 OF PLATS, PAGE 51, RECORDS OF SKAGIT COUNTY, WASHINGTON.

SURVEYING PROCEDURE
 FIELD TRAVERSE LINEAR AND ANGULAR MEASUREMENTS MEET OR EXCEED STANDARDS SET IN WAC 332-130-090

SURVEY INSTRUMENTATION
 TRIANGLE S-6
 SERIAL 92710977, STD. DEV. 3"
 EDM ± (3MM + 2PPM)

AUDITOR'S CERTIFICATE

200611220096
 Skagit County Auditor
 1 of 1 11:15:44AM

Norma Bammert
 COUNTY AUDITOR OR DEPUTY AUDITOR

Quayle Snyder

RECORD OF SURVEY

E 1/2 Lot 18 and Lot 19, "SMILK BEACH"
 SURVEY in a portion of the NW 1/4 of Section 9, T. 34 N., R. 2 E. WM

for:
Will Aldridge
 in Ferndale, Washington

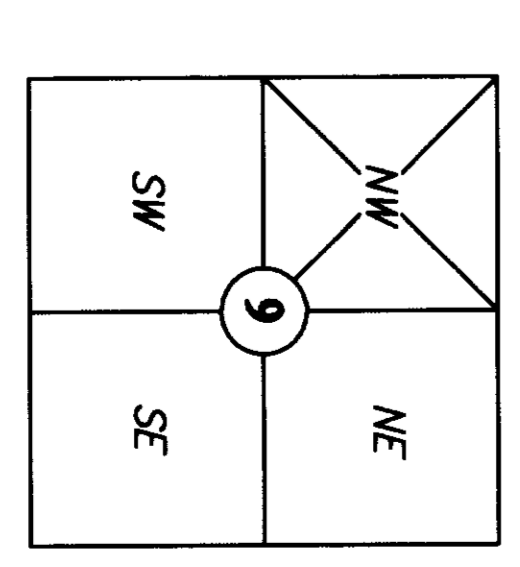

Section 9, T 34 N, R 2 E
 Skagit County, Washington

PROJECT 06169
 DRAWING 06169.dwg
 DRAWN BY bz
 CHECKED BY rnh
 DATE Nov. 2006
SHEET 1 OF 1