

RECORD OF SURVEY

WITHIN THE SOUTHWEST 1/4 OF THE NORTHEAST 1/4 OF SECTION 15 TOWNSHIP 34 NORTH, RANGE 4 EAST, W.M.
 SKAGIT COUNTY, WASHINGTON

200611220126
 Skagit County Auditor
 11/22/2006 Page 1 of 1 1:34PM

AUDITORS CERTIFICATE
 FILED FOR RECORD THIS 22ND DAY OF November
 2006 AT 1:34 PM AT THE REQUEST OF BAYVIEW SURVEYING
 INC. UNDER AUDITOR'S FILE NO. 20061122-0126
 N. Prummet
 SKAGIT COUNTY AUDITOR
 Debra M. Peterson
 BY DEPUTY

LEGAL DESCRIPTIONS:

REAL ESTATE CONTRACT AF#21726
 THAT PORTION OF THE SOUTHWEST QUARTER (SW 1/4) OF THE NORTHEAST QUARTER (NE 1/4) OF SECTION FIFTEEN (15), TOWNSHIP THIRTY-FOUR (34) NORTH, RANGE FOUR (4) EAST OF W.M., DESCRIBED AS FOLLOWS:
 BEGINNING AT THE NORTHWEST CORNER OF THE SOUTHEAST QUARTER (SE 1/4) OF THE NORTHWEST QUARTER (NW 1/4) OF SAID SECTION 15, THENCE EAST ALONG THE NORTH LINE THEREOF AND ALONG THE NORTH LINE OF SAID SOUTHWEST QUARTER (SW 1/4) OF THE NORTHEAST QUARTER (NE 1/4) OF SAID SECTION 15 TO THE SOUTH LINE OF SAID QUARTER (NE 1/4) OF SAID SECTION 15, THE POINT OF BEGINNING; THENCE SOUTH ALONG THE SOUTH LINE OF SAID QUARTER (NE 1/4) OF SAID SECTION 15 TO THE WEST LINE OF SAID QUARTER (NE 1/4) OF SAID SECTION 15, THENCE WEST PARALLEL TO THE SAID QUARTER (NE 1/4) OF SAID SECTION 15, THENCE SOUTH PARALLEL TO THE SAID QUARTER (NE 1/4) OF SAID SECTION 15, THENCE WEST PARALLEL TO THE SAID QUARTER (NE 1/4) OF SAID SECTION 15, THENCE NORTH 209.00 FEET TO THE TRUE POINT OF BEGINNING.

EQUIPMENT AND PROCEDURES NOTE:

THIS SURVEY PERFORMED IN AUGUST AND SEPTEMBER 2006 BY STANDARD FIELD TRAVEL METHODS USING A LEICA TORA 1105 TOTAL STATION. (ELECTRONIC DISTANCE MEASURING THEODOLITE).

BASIS OF BEARINGS

R.O.S. MAP - A.F.#200506090122 SOUTH LINE OF THE NORTHWEST 1/4 - N 89°41'12" W

- LEGEND:**
- = SECTION CORNER AS NOTED
 - = 1/4 CORNER AS NOTED
 - = FND CONC MON IN CASE
 - = SET 1/2" REBAR W/PLAS. CAP PLS#37549

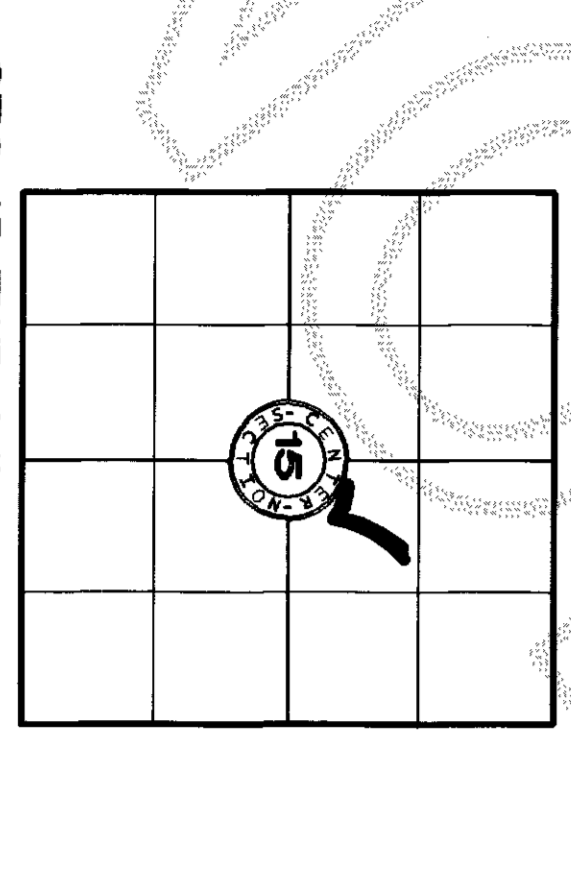
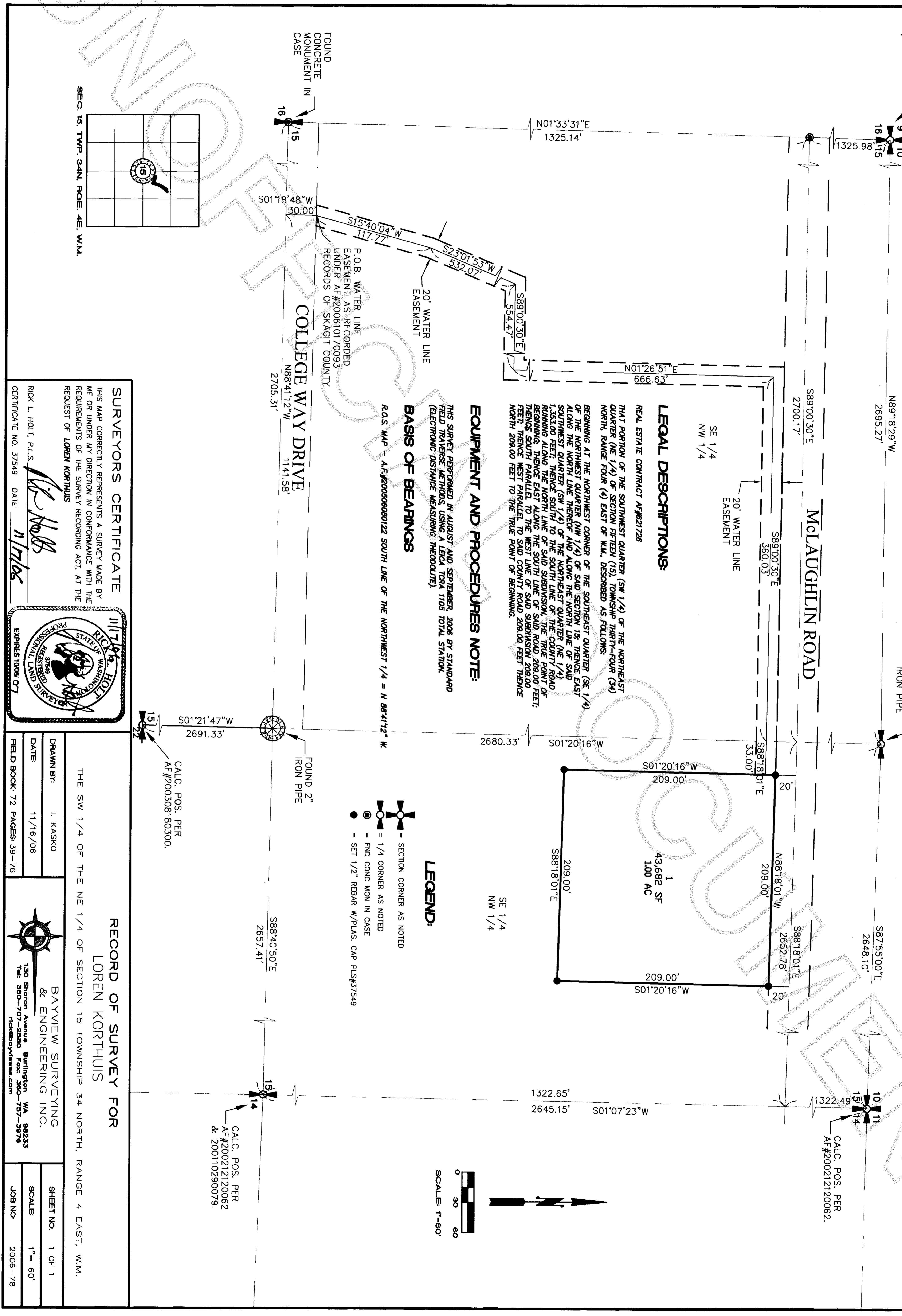
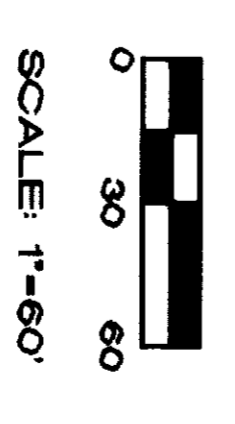

SURVEYORS CERTIFICATE

THIS MAP CORRECTLY REPRESENTS A SURVEY MADE BY ME OR UNDER MY DIRECTION IN CONFORMANCE WITH THE REQUIREMENTS OF THE SURVEY RECORDING ACT, AT THE REQUEST OF LOREN KORTHUIS

RICK L. HOLT, P.L.S.
 DATE 11/17/06
 CERTIFICATE NO. 37549



RECORD OF SURVEY FOR

LOREN KORTHUIS

THE SW 1/4 OF THE NE 1/4 OF SECTION 15 TOWNSHIP 34 NORTH, RANGE 4 EAST, W.M.

BAYVIEW SURVEYING & ENGINEERING INC.
 130 Sharon Avenue Burlington, WA 98233
 Tel: 360-707-2850 Fax: 360-757-3976
 rlk@bayview.com

SHEET NO. 1 OF 1
 SCALE 1" = 60'
 JOB NO. 2006-78