

AMENDED SURVEY IN SECTION 18, TOWNSHIP 34 NORTH, RANGE 2 EAST, W.M.

LAND DESCRIPTION:

PARCEL A:

LOTS 3, 4 AND 5, BLOCK 141, INCLUSIVE AS PER THE MAP OF FIDALGO CITY, SKAGIT COUNTY, WASHINGTON, RECORDED IN VOLUME 2 OF PLATS, PAGES 113 AND 114, RECORDS OF SKAGIT COUNTY, WASHINGTON.

TOGETHER WITH A PORTION OF THAT CORRECTION QUIT CLAIM DEED, FILED UNDER A.F. NO. 930920076, SAID PORTION BEING VACATED STREETS AND ALLEYS AS WOULD BE ATTACHED TO THE ABOVE DESCRIBED PARCEL BY OPERATION OF LAW.

TOGETHER WITH THE EAST HALF OF THE ALLEY ADJACENT TO AND ABUTTING UPON SAID LOT 5 AS PER THAT QUIT CLAIM DEED FILED UNDER A.F. NO. 200703050188.

PARCEL B:

LOTS 1 AND 2, BLOCK 141, INCLUSIVE AS PER THE MAP OF FIDALGO CITY, SKAGIT COUNTY, WASHINGTON, RECORDED IN VOLUME 2 OF PLATS, PAGES 113 AND 114, RECORDS OF SKAGIT COUNTY, WASHINGTON.

TOGETHER WITH A PORTION OF THAT CORRECTION QUIT CLAIM DEED, FILED UNDER A.F. NO. 930920076, SAID PORTION BEING VACATED STREETS AND ALLEYS AS WOULD BE ATTACHED TO THE ABOVE DESCRIBED PARCEL BY OPERATION OF LAW.

PARCEL C:

LOT 14, BLOCK 141, INCLUSIVE AS PER THE MAP OF FIDALGO CITY, SKAGIT COUNTY, WASHINGTON, RECORDED IN VOLUME 2 OF PLATS, PAGES 113 AND 114, RECORDS OF SKAGIT COUNTY, WASHINGTON.

TOGETHER WITH A PORTION OF THAT CORRECTION QUIT CLAIM DEED, FILED UNDER A.F. NO. 930920076, SAID PORTION BEING VACATED STREETS AND ALLEYS AS WOULD BE ATTACHED TO THE ABOVE DESCRIBED PARCEL BY OPERATION OF LAW.

PARCEL D:

LOTS 12 AND 13, BLOCK 141, INCLUSIVE AS PER THE MAP OF FIDALGO CITY, SKAGIT COUNTY, WASHINGTON, RECORDED IN VOLUME 2 OF PLATS, PAGES 113 AND 114, RECORDS OF SKAGIT COUNTY, WASHINGTON.

TOGETHER WITH A PORTION OF THAT CORRECTION QUIT CLAIM DEED, FILED UNDER A.F. NO. 930920076, SAID PORTION BEING VACATED STREETS AND ALLEYS AS WOULD BE ATTACHED TO THE ABOVE DESCRIBED PARCEL BY OPERATION OF LAW.

PARCEL E:

LOTS 10 AND 11, BLOCK 141, INCLUSIVE AS PER THE MAP OF FIDALGO CITY, SKAGIT COUNTY, WASHINGTON, RECORDED IN VOLUME 2 OF PLATS, PAGES 113 AND 114, RECORDS OF SKAGIT COUNTY, WASHINGTON.

TOGETHER WITH THE EAST HALF OF HOWARD AVENUE AND THE WEST HALF OF ALLEY ADJACENT TO AND ABUTTING UPON SAID LOTS 10 AND 11 AS PER THAT QUIT CLAIM DEED FILED UNDER A.F. NO. 200703050188.

PARCEL F:

LOTS 8 AND 9, BLOCK 141, INCLUSIVE AS PER THE MAP OF FIDALGO CITY, SKAGIT COUNTY, WASHINGTON, RECORDED IN VOLUME 2 OF PLATS, PAGES 113 AND 114, RECORDS OF SKAGIT COUNTY, WASHINGTON.

TOGETHER WITH A PORTION OF THAT CORRECTION QUIT CLAIM DEED, FILED UNDER A.F. NO. 930920076, SAID PORTION BEING VACATED STREETS AND ALLEYS AS WOULD BE ATTACHED TO THE ABOVE DESCRIBED PARCEL BY OPERATION OF LAW.

LESS THE FOLLOWING DESCRIBED TRACT: COMMENCING AT THE SOUTHEAST CORNER OF ABOVE THE DESCRIBED PARCEL, SAID POINT BEING THE INTERSECTION OF THE CENTERLINE OF PARTIALLY VACATED 4TH STREET WITH THE CENTERLINE EXTENDED SOUTHERLY OF THE DESCRIBED ALLEY; THENCE NORTH 00° 23' 13" EAST ALONG THE EAST LINE OF THE DESCRIBED PARCEL A DISTANCE OF 46.30 FEET TO THE TRUE POINT OF BEGINNING; THENCE SOUTH 89° 49' 04" WEST A DISTANCE OF 106.1 FEET; THENCE NORTH 03° 56' 01" WEST A DISTANCE OF 46.58 FEET; THENCE NORTH 89° 49' 04" EAST A DISTANCE OF 14.13 FEET TO THE EAST LINE OF THE ABOVE DESCRIBED PARCEL; THENCE SOUTH 00° 23' 46" WEST ALONG SAID EAST LINE A DISTANCE OF 46.73 FEET TO THE TRUE POINT OF BEGINNING.

ALL SITUATE IN SKAGIT COUNTY, WASHINGTON
 ALL SUBJECT TO AND TOGETHER WITH ALL EASEMENTS, COVENANTS, RESTRICTIONS AND/OR AGREEMENTS OF RECORD.
AMENDMENT NOTE:
 THE PURPOSE OF THIS AMENDED SURVEY IS TO ADD "BLOCK 141" TO ALL LEGAL DESCRIPTIONS. THIS SURVEY AMENDS THAT RECORD OF SURVEY FILED UNDER AUDITOR'S FILE NO. 200703160084.

SURVEYOR'S NOTES:

1. "O" DENOTES 5/8 INCH REBAR WITH 1 INCH PLASTIC CAP MARKED "WMS & GPS LS 21423" SET BY THIS SURVEY IN APRIL OF 2006 AND 2007.
2. "□" DENOTES HUB AND LATH SET FOR POINT ON LINE BY THIS SURVEY IN APRIL OF 2006.
3. "X" DENOTES 1/2 INCH REBAR WITH PLASTIC CAP MARKED "PLS 11693" FOUND BY THIS SURVEY IN APRIL OF 2006.
4. "*" DENOTES CALCULATED POINT ONLY.
5. THIS SURVEY WAS PERFORMED BY STANDARD FIELD TRAVERSE USING A NIMON NPL-362 TOTAL STATION WITH A GANSON EXPLORER II DATA COLLECTOR-FIELD COMPUTER IN MARCH AND APRIL OF 2006 AND 2007.
6. THIS SURVEY TIED INTO THE SOUTH QUARTER CORNER, CENTERLINE ROAD MONUMENTS AND CAPPED REBAR SET PER THAT RECORD OF SURVEY FOUND IN BOOK 5, PAGE 53 FILED UNDER A.F. NO. 8309210006 AS SHOWN AND RELEI UPON SAID SURVEY FOR BASIS OF BEARINGS AND BLOCK DIMENSIONS.
7. THIS SURVEY WAS COMPLETED WITHOUT THE BENEFIT OF A CURRENT TITLE REPORT AND DOES NOT PURPORT TO SHOW ANY OR ALL EASEMENTS THAT A CURRENT TITLE REPORT MIGHT REVEAL.

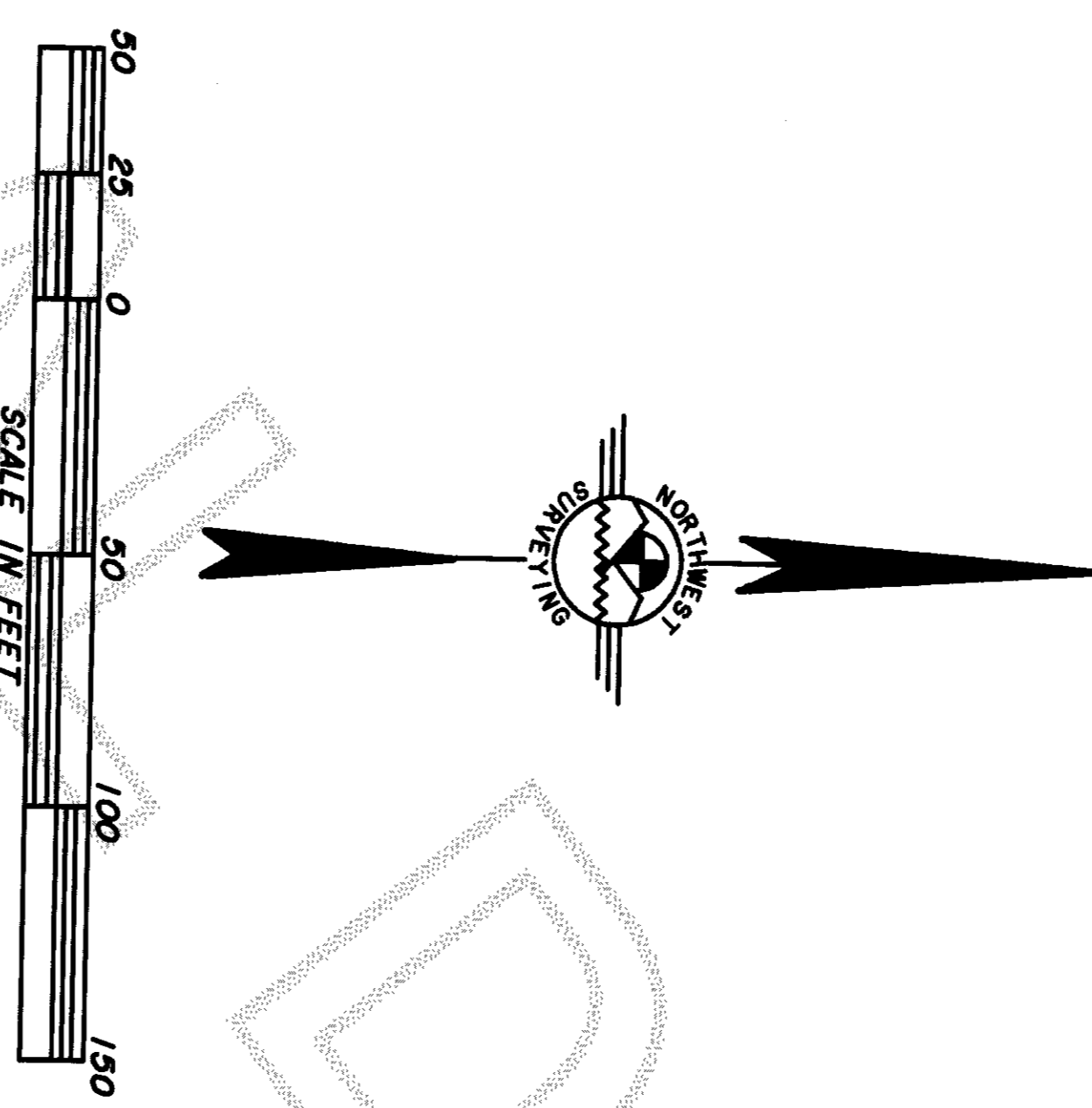

BASIS OF BEARING AND BLOCK DIMENSIONS = RECORD OF SURVEY FOUND IN BOOK 5, PAGE 53 FILED UNDER A.F. NO. 8309210006

OCCUPATIONAL INDICATORS AND EXISTING FENCE LINE NOTE:
 THIS SURVEY HAS DEPICTED EXISTING FENCE LINES AND/OR ENCROACHMENTS IN ACCORDANCE WITH W.A.C. CH. 332.130. THESE OCCUPATIONAL INDICATORS MAY INDICATE A POTENTIAL FOR CLAIMS OF UNWRITTEN TITLE OWNERSHIP. THE LEGAL RESOLUTION OF OWNERSHIP BASED UPON UNWRITTEN TITLE CLAIMS HAS NOT BEEN RESOLVED BY THIS SURVEY.

NOTES:
 A. NORTHWEST CORNER OF SHED LIES 5.9' NORTHERLY OF DEED LINE.

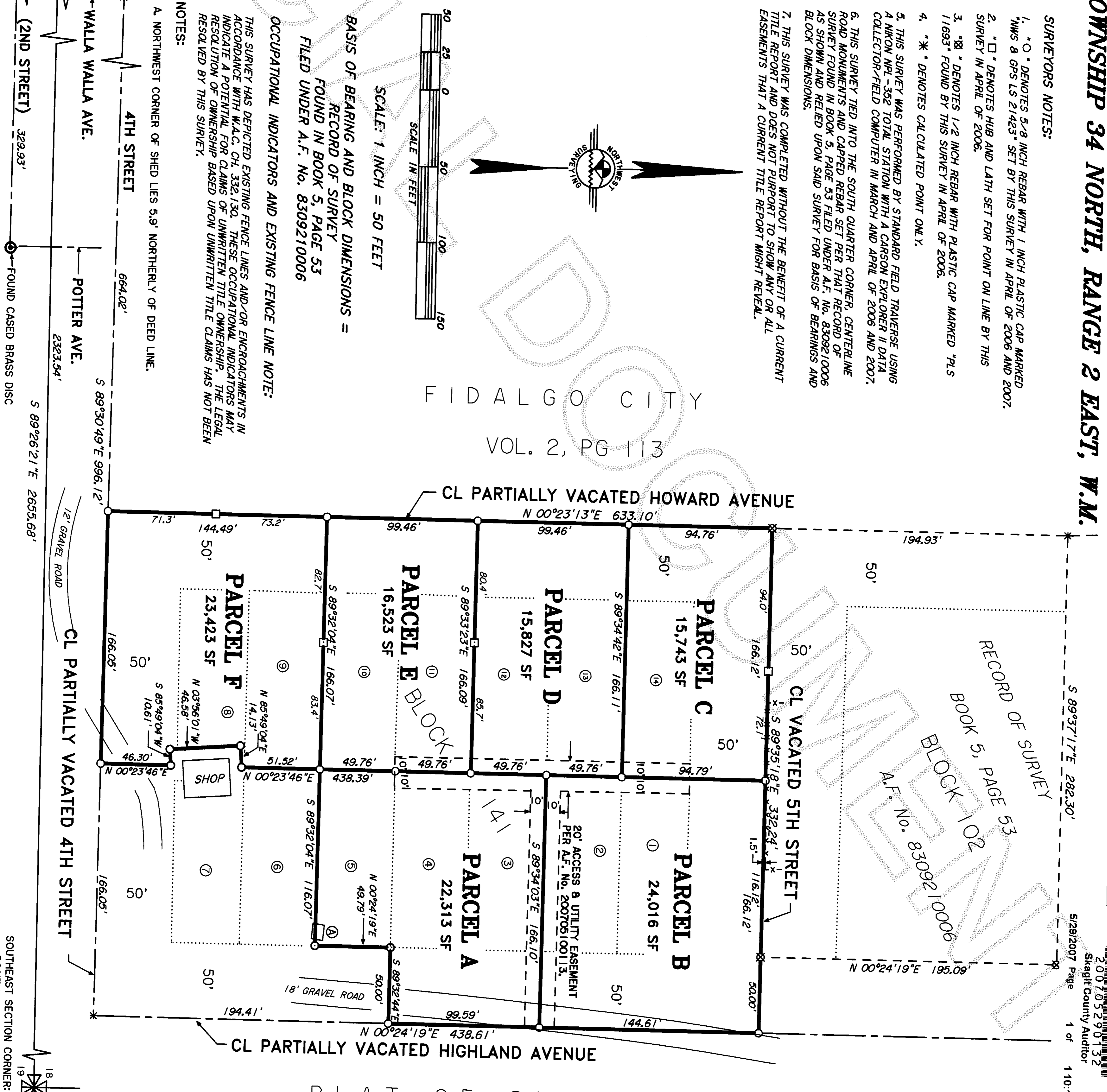
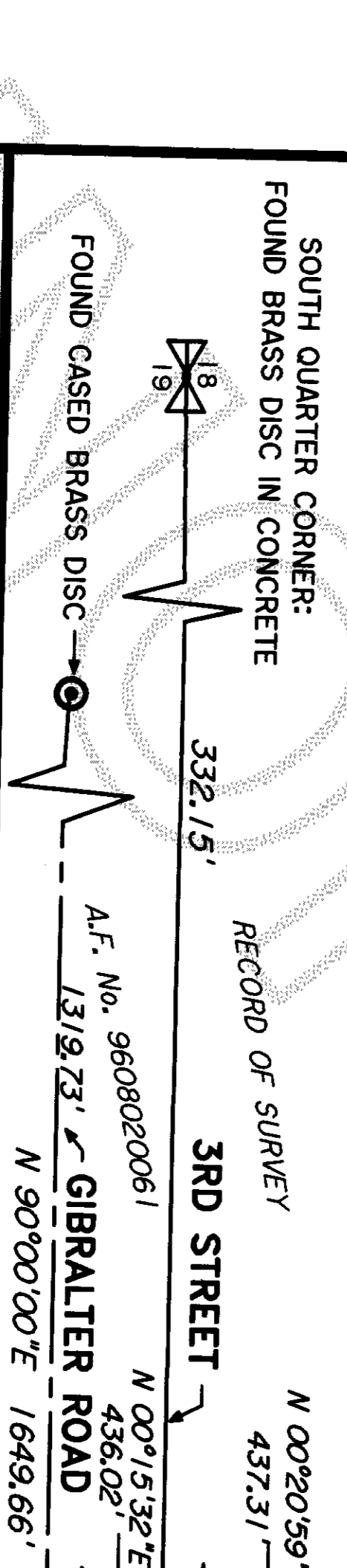

AUDITOR'S CERTIFICATE

FILED FOR RECORD THIS 29th DAY OF FEBRUARY 2007 AT 10:14 A.M. FILED UNDER A.F. NO. 200705290132 AT THE REQUEST OF NORTHWEST SURVEYING & GPS, INC. COUNTY AUDITOR DENNY

SURVEYOR'S CERTIFICATE

THIS MAP CORRECTLY REPRESENTS A SURVEY MADE BY ME OR UNDER MY DIRECTION IN CONFORMANCE WITH THE REQUIREMENTS OF THE SURVEY RECORDING ACT, AT THE REQUEST OF PAUL KREIBEL IN FEBRUARY OF 2006. DATE 05/29/07 CERTIFICATE NO. 21423

PORTION OF THE SW 1/4, SE 1/4, SECTION 18, TOWNSHIP 34 NORTH, RANGE 2 EAST OF W.M., SKAGIT COUNTY, WASHINGTON

NORTHWEST SURVEYING & GPS, INC.
 Dennis M. Demeyer, L.S. No. 21423
 407 5TH STREET, LYDEN, WASHINGTON, 98264
 PH. (360) 354-1950 FAX (360) 354-7844

AMENDED RECORD OF SURVEY

FOR **GOODYEAR NELSON LUMBER CO.**

DRAWN BY: JEROMY DATE: 05/29/07 JOB NO.: 06-66
 REVIEWED BY: DENNY DATE: 05/29/07 SHEET: 1 OF 1
 CRD: 183402.CRD