

SURVEYOR'S CERTIFICATE
 THIS MAP CORRECTLY REPRESENTS A SURVEY MADE BY ME OR UNDER MY DIRECTION IN CONFORMANCE WITH THE REQUIREMENTS OF THE SURVEYING ACT AT THE REQUEST OF:
Beulah M. Bazinet
 CERTIFICATE NO. 28023

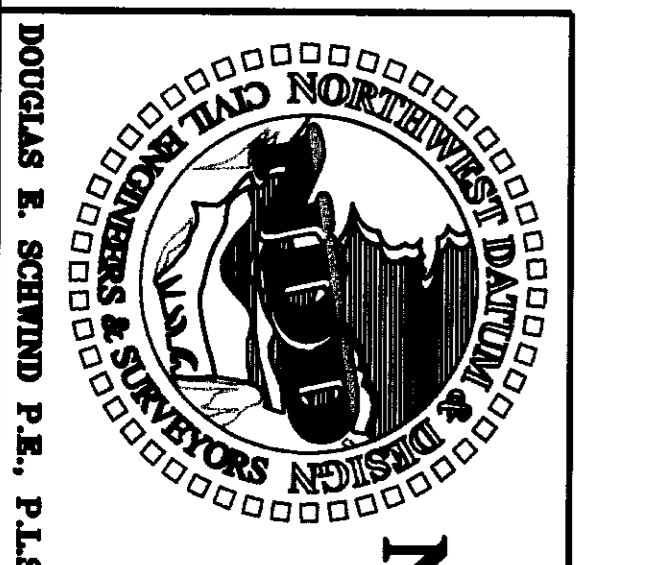

NORTHWEST DATUM & DESIGN
 CIVIL ENGINEERING AND SURVEYING SOLUTIONS
 1128 E. FAIRHAVEN AVE
 BURLINGTON, WASHINGTON 98233
 PH: (360) 755-0434 FAX: (360) 755-0464

RECORD OF SURVEY
 Portion of Miller Addition to Baker Survey in a portion of the NE 1/4 of Section 10, T. 35 N., R. 8 E. WM
 for
BEULAH M. BAZINET
 in Sedro Woolley, Washington

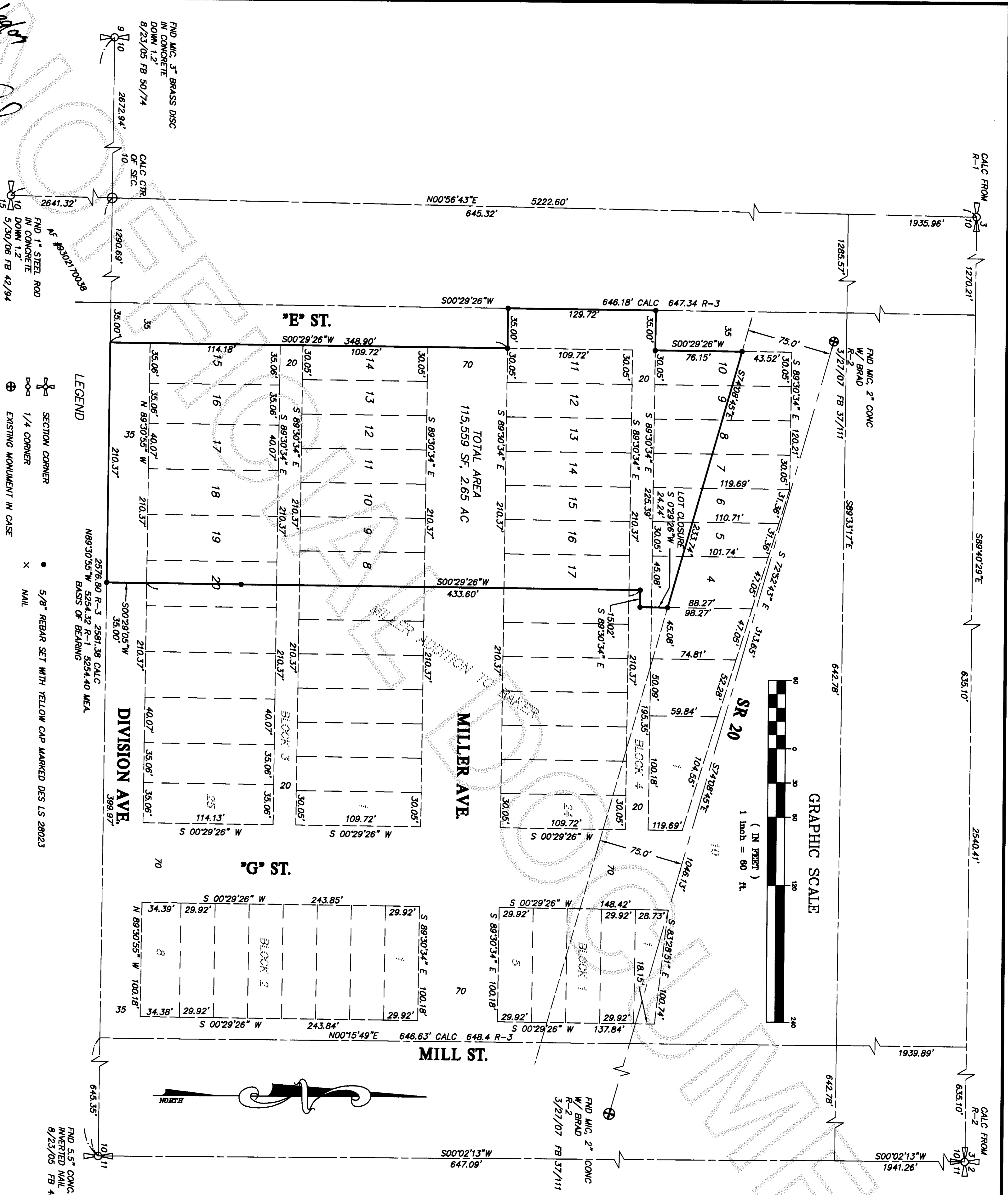

AUDITOR'S CERTIFICATE
 200705300080
 Skagit County Auditor
 5/30/2007 Page 1 of 1 1:45PM
 Youngquist by *Youngquist*
 COUNTY AUDITOR OR DEPUTY AUDITOR

SURVEY INSTRUMENTATION
 TRIMBLE S-6
 SERIAL 92710977, STD DEV .3"
 EDM ± (3MM + 2PPM).

SURVEYING PROCEDURE
 FIELD TRAVERSE
 LINEAR AND ANGULAR MEASUREMENTS MEET OR EXCEED STANDARDS SET IN WAC 332-130-090

BASIS OF BEARING
 EAST/WEST CENTER LINE, SECTION 10, T. 35 N., R. 8 E., WM, AS PER ROS AF #302170038, BOOK 14 OF SURVEYS AT PAGE 12, RECORDS OF SKAGIT COUNTY, WASHINGTON.

LEGAL DESCRIPTION
 LOTS FOUR (4) THROUGH SEVENTEEN (17), INCLUSIVE TOGETHER WITH VACATED PORTION OF E STREET BOUNDED ON THE WESTERLY LINE OF LOT 11 AND VACATED ALLEY (UNNAMED) ALL IN BLOCK 4 MILLER ADDITION TO BAKER, NOW CONCRETE AND LOT EIGHT (8) THROUGH NINETEEN (19) INCLUSIVE AND THE WEST HALF OF LOT 20 ALL IN BLOCK THREE (3) MILLER ADDITION TO BAKER, NOW CONCRETE AS PER PLAT RECORDED IN VOLUME 3 OF PLATS, PAGE 24 RECORDS OF SKAGIT COUNTY, WASHINGTON, EXCEPT THAT PORTION OF SAID BLOCK 4 CONVERTED TO THE STATE OF WASHINGTON BY DEED DATED APRIL 2, 1971 AND RECORDED MAY 27, 1991 AS AUDITOR'S FILE NO. 753280.

NOTES
 R-1 AF #302170038, RECORDS OF SKAGIT COUNTY, WASHINGTON
 R-2 WSDOT ROW MAP, SR 20 MP 34.25 TO 35.36 NOV 19, 1970.
 R-3 MILLER ADDITION TO BAKER, VOL. 3 OF PLATS, PAGE 74, RECORDS OF SKAGIT COUNTY, WASHINGTON

RATIO & PROPORTION OF LOTS ARE BASED UPON THE E/W SUBDIVISION LINE BETWEEN E/W 1/4 CORNERS AND THE N/S SUBDIVISION LINE OF THE CENTER NE 1/4. ALL LOTS & BLOCK ARE LAYED OUT PARALLEL AND PERPENDICULAR TO THIS NE 1/4 CENTER SUBDIVISION LINE.

PROJECT 07025
DRAWING 07025.dwg
DRAWN BY bz
CHECKED BY des
DATE May 2007
SHEET 1 OF 1