



200707180076

Skagit County Auditor

7/18/2007 Page

1 of

2 1:08PM

Return Name & Address:

SKAGIT COUNTY PLANNING & DEVELOPMENT SERVICES

LOT OF RECORD CERTIFICATION

File Number: PL_07-0398

Applicant Name: _ Gary Zavala _____

Property Owner Name: Roger Buck

Having reviewed the information provided by the applicant, the Department hereby finds that the parcel(s) bearing Skagit County Parcel Number(s):

P#(s): _15539, 15544, 15610; 330309-0-001-0008, 330309-0-003-0006, 330309-0-009-0006; within a Ptn of the N 1/2 of the SW 1/4 and a Ptn of the SW 1/4 of the NW 1/4 of Sec. 9 , Twp. 33, Rge 3.

Lot Size: _approximately 18 acres

1. CONVEYANCE

- IS**, a Lot of Record as defined in Skagit County Code (SCC) 14.04.020 or owned by an innocent purchaser who has met the requirements described in SCC 14.18.000(9) and RCW 58.17.210 and therefore IS eligible for conveyance.
- IS NOT**, a Lot of Record as defined in SCC 14.04.020 or owned by an innocent purchaser who has met the requirements described in SCC 14.18.000(9) and RCW 58.17.210 and therefore IS NOT eligible for conveyance or development.

2. DEVELOPMENT

IS, the minimum lot size required for the _____ zoning district in which the lot is located and therefore IS eligible to be considered for development permits.

- IS NOT**, the minimum lot size required for the _Rural Reserve or Agricultural Natural Resource Land zoning districts in which the lot is located, but does meet an exemption listed in SCC 14.16.850(4)(c)(vii) and therefore IS eligible to be considered for development permits.

IS NOT, the minimum lot size required for the _____ zoning district in which the lot is located, does not meet an exemption listed in SCC 14.16.850(4)(c) and therefore IS NOT eligible to be considered for certain development permits.

Authorized Signature: G. Roder

Date: _7/9/2007

See attached map for Lot of Record boundaries.

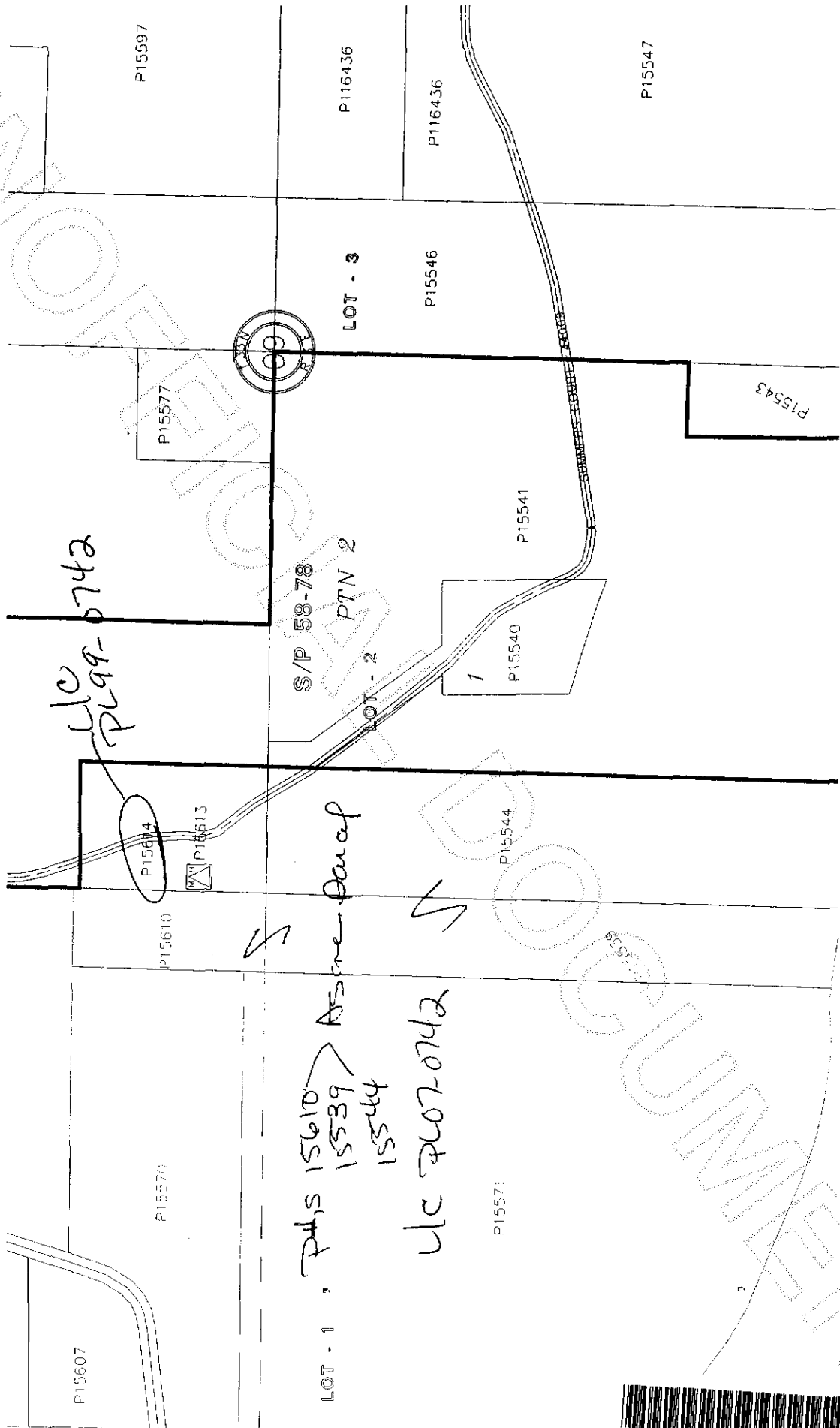

LOT - 1 : P15 15610
 15539
 15544
 U/C 7607-0742
 Assume Parcel

U/C
 7699-0742



200707180076
 Skagit County Auditor