

Return Name & Address:



200710010199  
Skagit County Auditor

10/1/2007 Page 1 of 2 4:06PM

SKAGIT COUNTY PLANNING & DEVELOPMENT SERVICES

**LOT OF RECORD CERTIFICATION**

File Number: PL\_07-0747

Applicant Name: \_\_\_ City of Sedro Woolley

Property Owner Name: same

Having reviewed the information provided by the applicant, the Department hereby finds that the parcel(s) bearing Skagit County Parcel Number(s):

P#(s): \_37631; 350425-0-034-0006; within a Ptn of the SW ¼ of the NE ¼ and a Ptn of NE ¼ of the SW ¼ of Sec. 25, Twp 35, Rge 4. Resulting from Boundary Line Adjustment PL07-0745, AF 200708170059.

Lot size: approximately 34 acres

**1. CONVEYANCE**

**IS**, a Lot of Record as defined in Skagit County Code (SCC) 14.04.020 or owned by an innocent purchaser who has met the requirements described in SCC 14.18.000(9) and RCW 58.17.210 and therefore IS eligible for conveyance.

**IS NOT**, a Lot of Record as defined in SCC 14.04.020 or owned by an innocent purchaser who has met the requirements described in SCC 14.18.000(9) and RCW 58.17.210 and therefore IS NOT eligible for conveyance or development.

**2. DEVELOPMENT**

**IS**, the minimum lot size required for the \_\_\_\_\_ zoning district in which the lot is located and therefore IS eligible to be considered for development permits.

**IS NOT**, the minimum lot size required for the \_\_\_\_\_ zoning district in which the lot is located, but does meet an exemption listed in SCC 14.16.850(4)(c)\_\_\_\_\_ and therefore IS eligible to be considered for development permits.

**IS NOT**, the minimum lot size required for the \_ Agricultural-Natural Resource Land zoning district in which the lot is located, does not meet an exemption listed in SCC 14.16.850(4)(c) and therefore IS NOT eligible to be considered for certain development permits.

Authorized Signature:

Date: \_8/10/2007\_

See attached map for Lot of Record boundaries.

UNLAWFUL

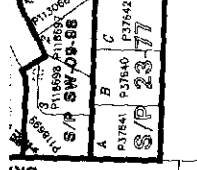
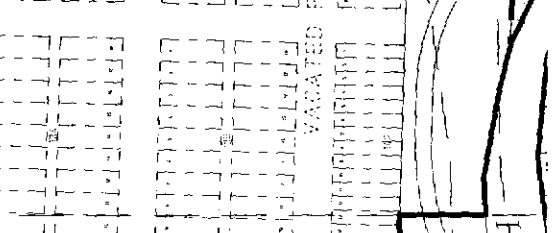
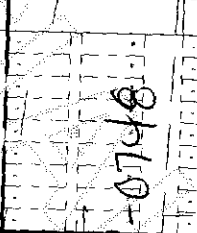
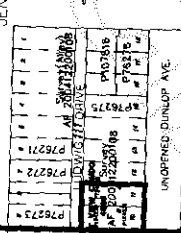
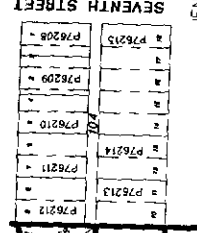
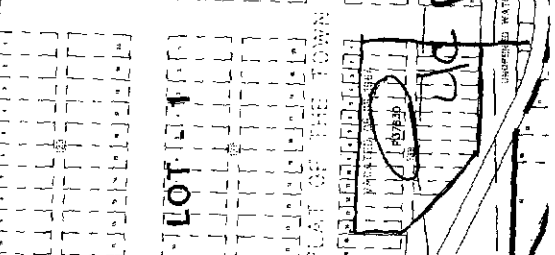
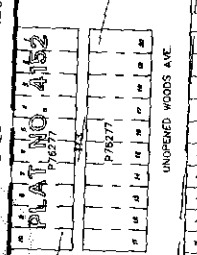
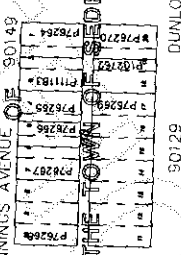
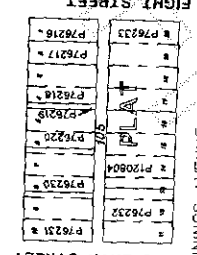
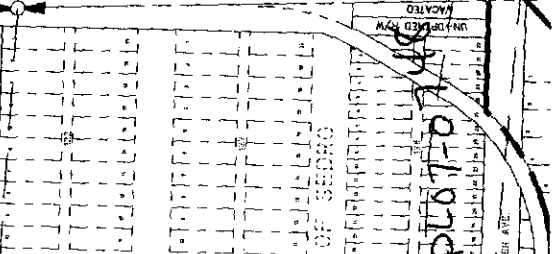
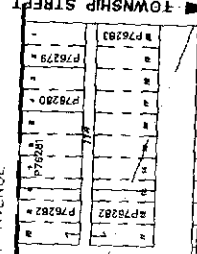
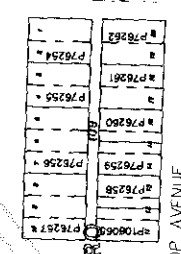
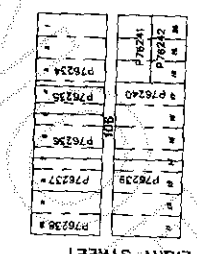
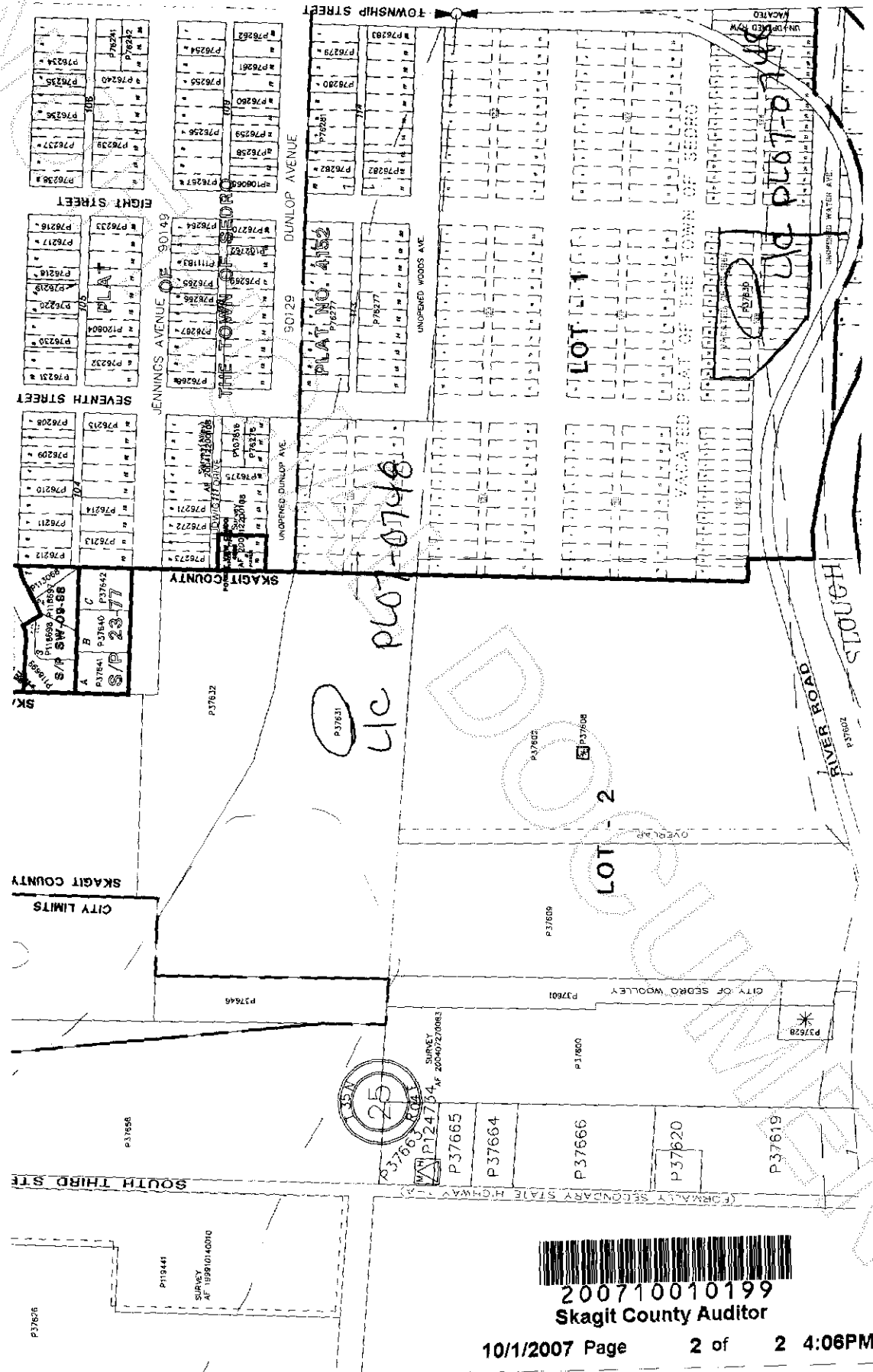

25  
SURVEY  
PT 24724  
AC 200402008



Skagit County Auditor