

Exhibit "A"

The West 90 feet, measured parallel to the West line thereof, of Lot 8, "PLAT OF PRESENTIN RANCH," as per plat recorded August 9, 2004, under Auditor's File No. 200408090115, records of Skagit County, Washington.

Situate in the County of Skagit, State of Washington.

BOUNDARY ADJUSTMENT
Reviewed and approved
in accordance with S.C.
Code Chapter 14.18 
Steve Roder
SKAGIT CO. PLANNING & PERMIT CNTR
Date: 10/19/2007



200710300068
Skagit County Auditor

Exhibit "B"

All of Government Lot 8, and that portion of Government Lot 7 lying North of the county road, in Section 8, Township 35 North, Range 8 East, W.M.

EXCEPT that portion thereof lying within the plat of PRESSENTIN RANCH, as per plat recorded August 9, 2004, under Auditor's File No. 200408090115, records of Skagit County, Washington.

Situate in the County of Skagit, State of Washington.



200710300068
Skagit County Auditor

AFTER

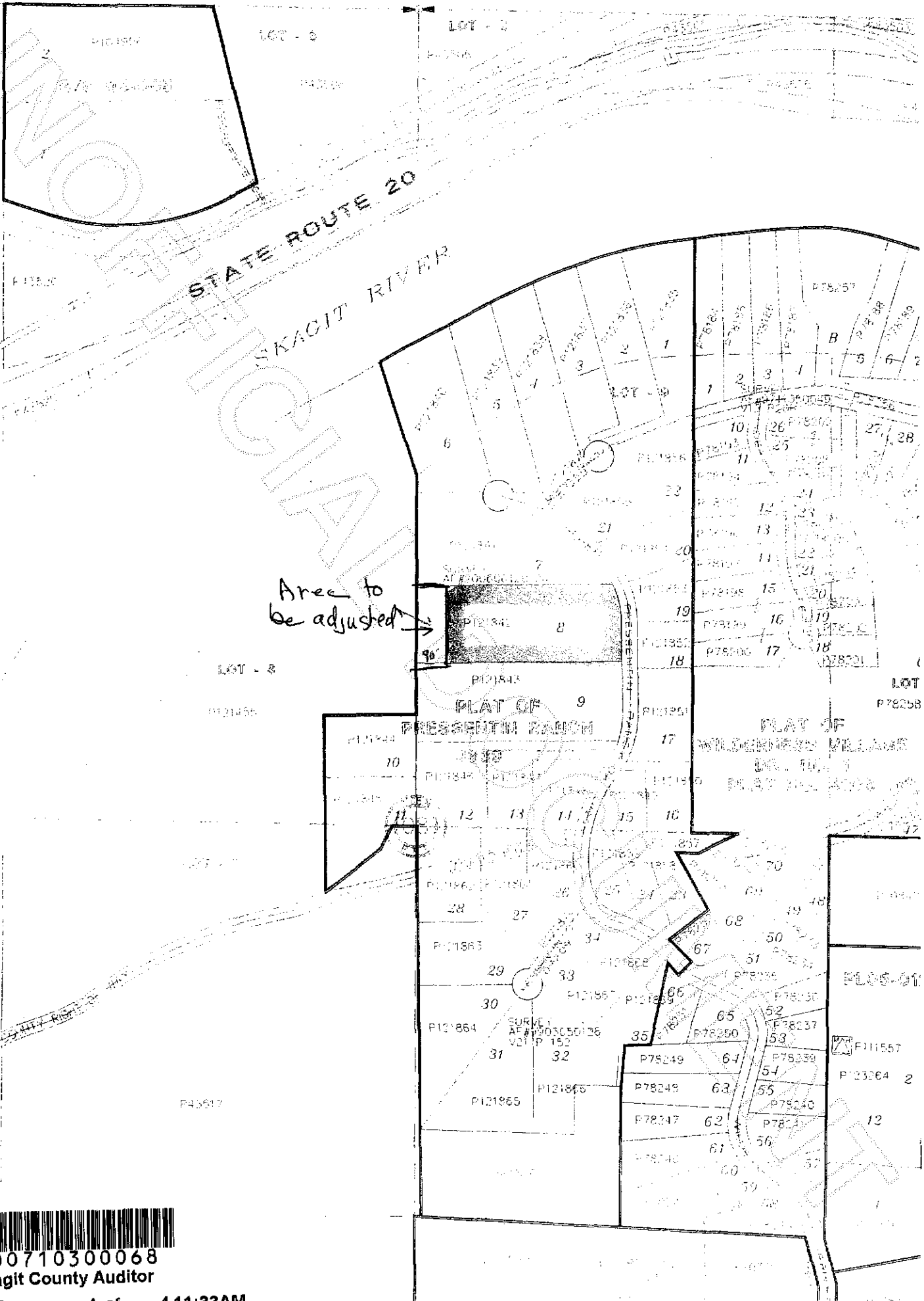

Area to be adjusted →



200710300068
Skagit County Auditor