

Attached to and made part of Quit Claim Deed
Lee/Lee

State of Washington
County of Skagit } SS:

I certify that I know or have satisfactory evidence that Darcy Lee Olsen
the person(s) who appeared before me, and said person(s) acknowledged that she
signed this instrument and acknowledge it to be her free and voluntary act for the
uses and purposes mentioned in this instrument.

Dated: 5/8/08
Anneliese Maria Farrell
Anneliese Maria Farrell
Notary Public in and for the State of Washington
Residing at: La Conner
My appointment expires: 6/28/2008



200805090147
Skagit County Auditor

Exhibit A

BLA parcel

That portion of Government Lot 6, Section 36, Township 34 North, Range 3 East W.M., described as follows:

Beginning at the Southwest corner of that parcel conveyed by deed recorded on January 4, 2002 under Auditor's file number 200201040051 records of Skagit County, thence North 0°57' East along the West line of said parcel for a distance of 162.41 to the Northwest corner thereof; thence West parallel with the South line of said Government Lot for a distance of 114 feet; thence South 0°57' West for a distance of 162.41 feet more or less to the South line of said Government Lot; thence East along said South line for a distance of 114 more or less to the point of beginning.

Except therefrom any portion within the County road right of way.

Situate in the County of Skagit, State of Washington.

BOUNDARY ADJUSTMENT
Reviewed and approved
in accordance with S.C.
Code Chapter 14.18
Grace Roder
SKAGIT CO. PLANNING & PERMIT CNTR
Date: 4/17/2008



200805090147
Skagit County Auditor

Exhibit B

P23235 Original Legal:

That portion of Government Lot 6, Section 36, Township 34 North, Range 3 East W.M., described as follows:

Beginning at the Southwest corner of the East 2½ acres of said Lot 6;
thence North 3°51' East along an existing fence line and along the West boundary line of the East 2½ acres of said Lot 6, a distance of 147.81 feet;
thence North 88°05' West along an existing fence line a distance of 159.25 feet;
thence South 0°57' West along an existing fence line a distance of 162.41 feet to the South line of said Lot 6;
thence North 86°24' East along an existing fence line and along the South line of said Lot 6, a distance of 152.22 feet to the true point of beginning.

Situate in the County of Skagit, State of Washington.



200805090147

Skagit County Auditor

5/9/2008 Page

4 of

6 3:59PM

Exhibit C

P23235 Adjusted Legal

That portion of Government Lot 6, Section 36, Township 34 North, Range 3 East W.M., described as follows:

Beginning at the Southwest corner of the East 2½ acres of said Lot 6;
thence North 3°51' East along an existing fence line and along the West boundary line of the East 2½ acres of said Lot 6, a distance of 147.81 feet;
thence North 88°05' West along an existing fence line a distance of 159.25 feet;
thence South 0°57' West along an existing fence line a distance of 162.41 feet to the South line of said Lot 6;
thence North 86°24' East along an existing fence line and along the South line of said Lot 6, a distance of 152.22 feet to the true point of beginning.

TOGETHER WITH that portion of Government Lot 6, Section 36, Township 34 North, Range 3 East W.M., described as follows:

Beginning at the Southwest corner of that parcel conveyed by deed recorded on January 4, 2002 under Auditor's file number 200201040051 records of Skagit County, thence North 0°57' East along the West line of said parcel for a distance of 162.41 to the Northwest corner thereof; thence West parallel with the South line of said Government Lot for a distance of 114 feet; thence South 0°57' West for a distance of 162.41 feet more or less to the South line of said Government Lot; thence East along said South line for a distance of 114 more or less to the point of beginning.

Except therefrom any portion within the County road right of way.

Situate in the County of Skagit, State of Washington.



200805090147
Skagit County Auditor

5/9/2008 Page 5 of 6 3:59PM

M

EXHIBIT D

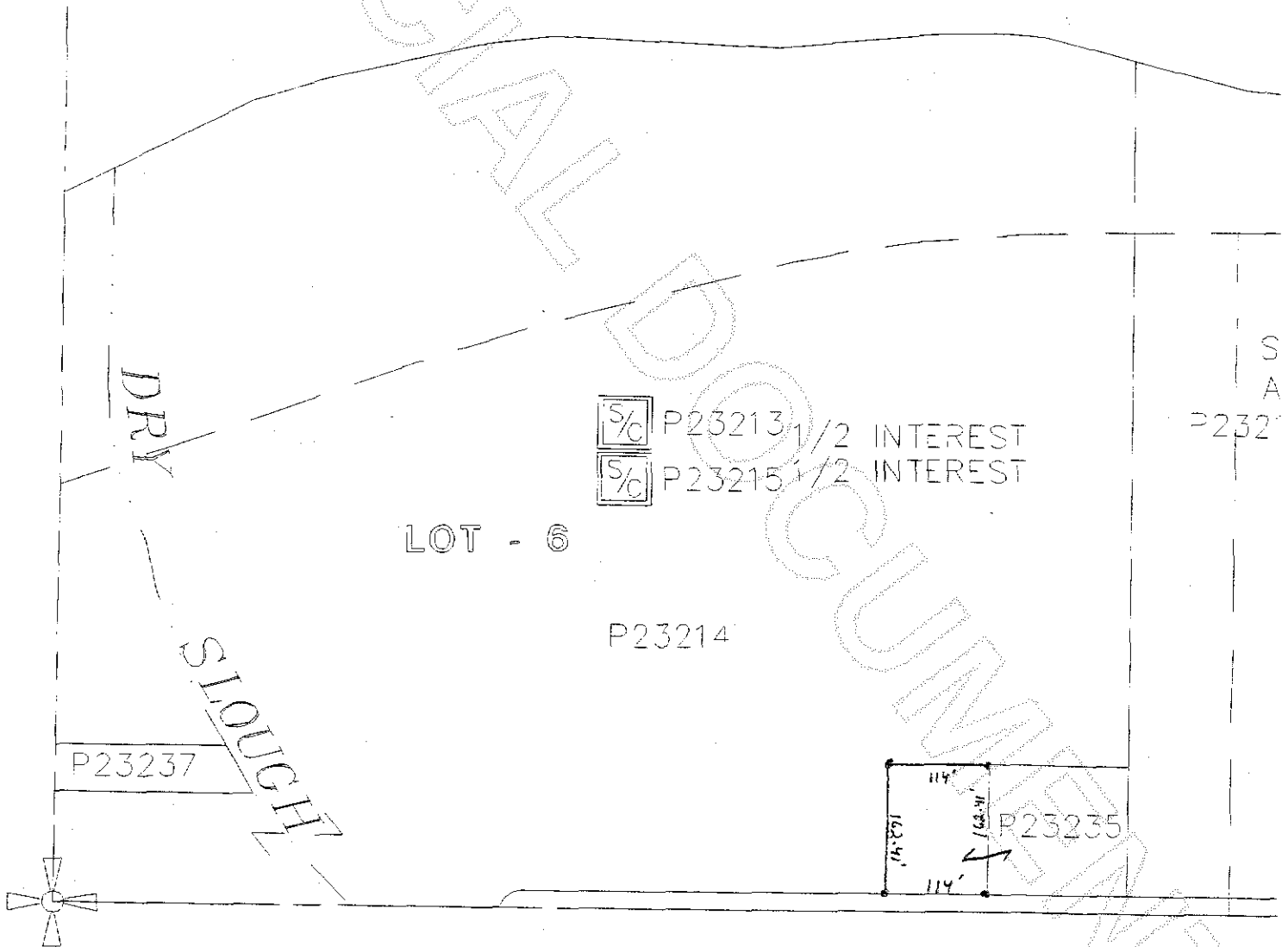

200805090147
Skagit County Auditor