

200808260061
 Skagit County Auditor
 8/26/2008 Page 1 of 1 1:10:21AM

J. Youngquist
 Skagit County Auditor
 Auditor's Certificate

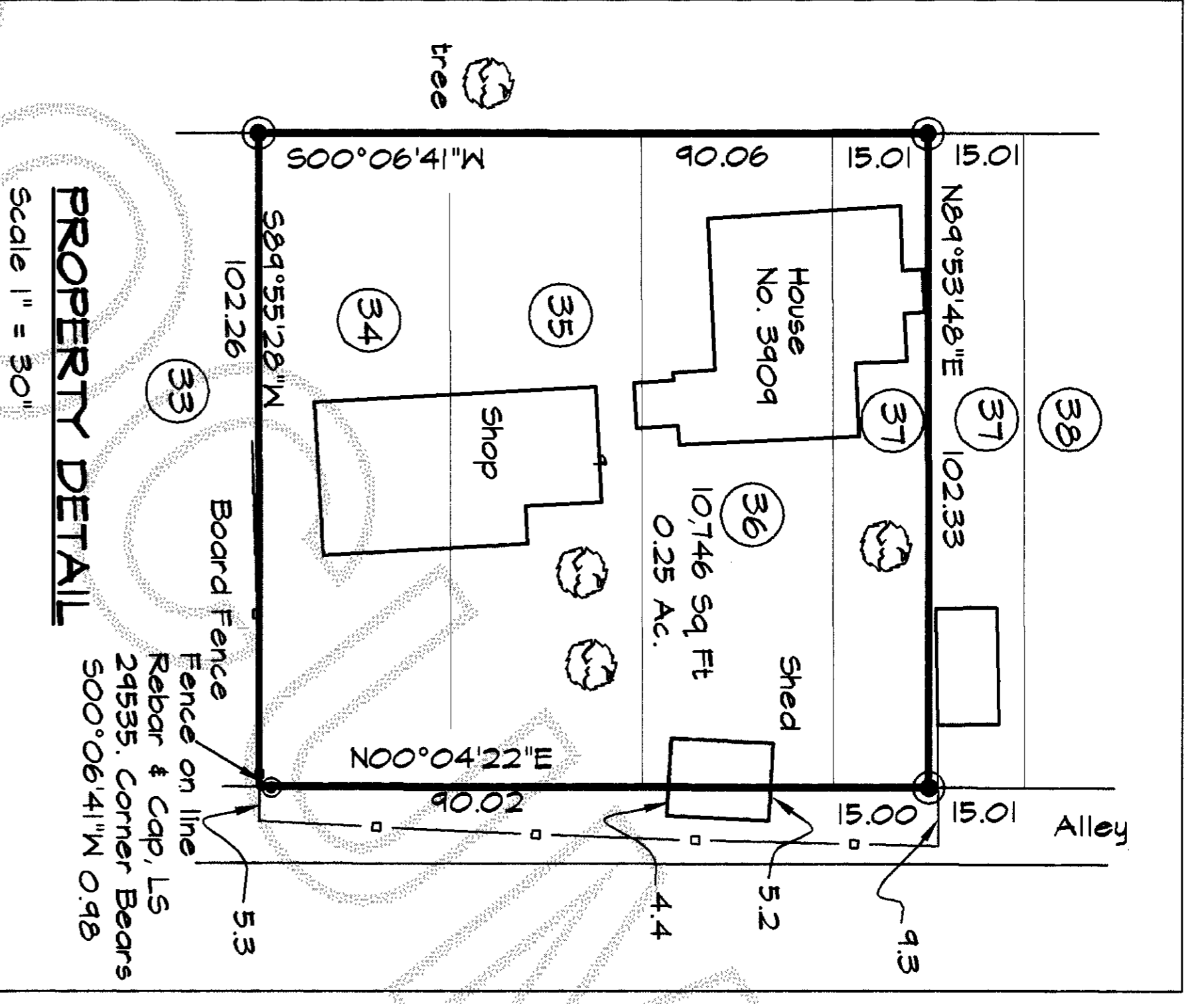

Property Description

Auditor's File Number 200805300213 Lots 34 to 36 and the South 1/2 of Lot 37, Block 2, "Brownrig's (Second) Addition to Anacortes," (Volume 2 of Plats, page 42.)

Survey Notes

This survey has been prepared from a closed random traverse using an electronic instrument measuring angles to 3 seconds of arc and distances round to hundredths of feet. The purpose of this survey has been to locate and describe and to set corner monuments to mark the existing boundaries of the above described property. No easements of record were disclosed in the surveyed property.

"Astrea Place" Volume 16, Plats, page 108, AFN 9605310132

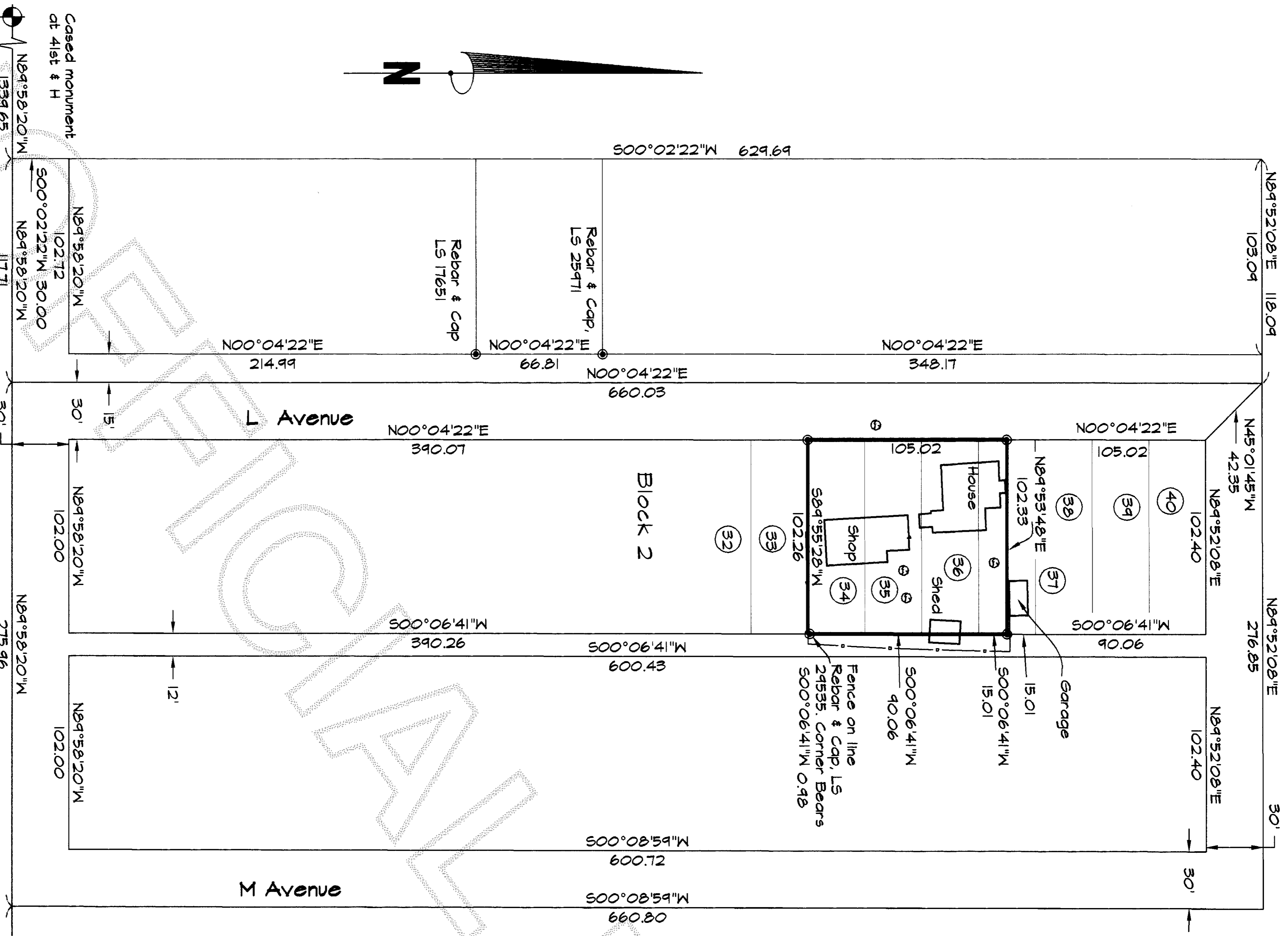

Graphical Scale

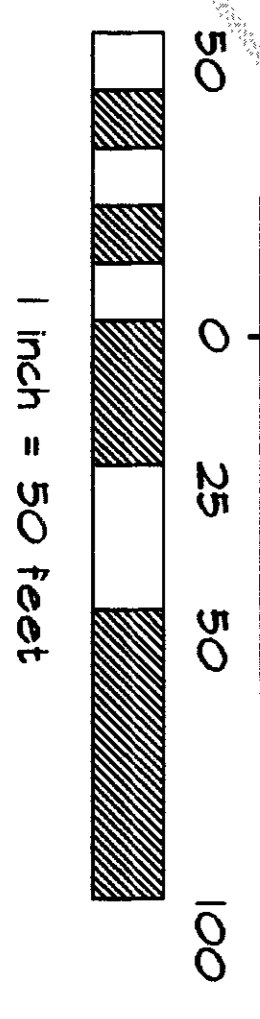

Rebar and Cap LS 24535 or as noted

Cased monument at 41st & H
 1339.65
 1339.74 per surveys filed under AFN 9210300059 and AFN 200205210012

41st Street

275.45
 NB4°58'20"W
 Survey per AFN 200112310121

Surveyor's Certificate

This map correctly represents a survey made by me or under my direction in conformance with the requirements of the Survey Recording Act at the request of Carl Seidel and Julie A. Seidel, owners of property in Skagit County, Washington in July, 2008.

Carl Seidel
 Certificate No. 24535

See Survey per AFN 200112310121

Record of Survey

FILE NAME:	807-433
SCALE:	1" = 50'
DATE OF PLAN:	8-16-08
DRAWN BY:	RFP
F.B. No.:	26
QUARTER:	25
SECTION:	35N
TOWNSHIP:	1E

PLS
 PARISH LAND SURVEYING, INC.
 CARL SEIDEL & JULIE A. SEIDEL
 147 Blossom Lane, Port Townsend, WA 98368
 Astoria (509) 588-1467 email parish@parishland.com

