

Return to:



200812090068  
Skagit County Auditor

12/9/2008 Page 1 of 2 2:11PM

**PROTECTED CRITICAL AREA SITE PLAN**

Page 1 of 2

Grantor/Owner: Richard E. and Susan D. Gifford

Grantee: PUBLIC

Site Address: 34287 N. Shore Drive, Mount Vernon, WA <sup>98274</sup>

Property ID #: P 66398 Assessors Tax Account #: \_\_\_\_\_

Legal Description: Sec. 26 Twp. 33N Rng. 6E / Plat Name \_\_\_\_\_ Lot \_\_\_\_\_

Permit/Activity #: PL03-0350

PROTECTED CRITICAL AREA (PCA) is to be left undisturbed in a natural state. No clearing, grading, filling, logging or removal of woody material, building, construction or road construction of any kind or planting of non-native vegetation is allowed within the PCA areas except as specifically permitted by Skagit County on a case-by-case basis consistent with Skagit County Code 14.24.

Representations on this site plan may be approximations only and should not be used for purposes other than for determining general locations of critical areas. Development activities beyond the scope of this plan may require additional studies and approvals.

The above references to "Grantor" and "Grantee" shall not be construed as a transfer of property ownership and are used solely for filing with the County Auditor.

Owner: Richard E. Gifford Date: December 8, 2008  
Richard E. Gifford

On this day personally appeared before me Richard E. Gifford known to be the individual described herein and acknowledged to me that he signed the same as his free and voluntary act and deed for the uses and purposes therein mentioned.

Kathryn L. Sharp Notary Public in and for the State of Washington,  
residing at Skagit Co. Date: 12-8-08

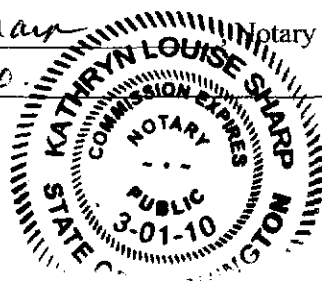

PROTECTED CRITICAL AREA SITE PLAN

Page 2 of 2

Applicant:  
Parcel #:

Permit #:  
Site Address:

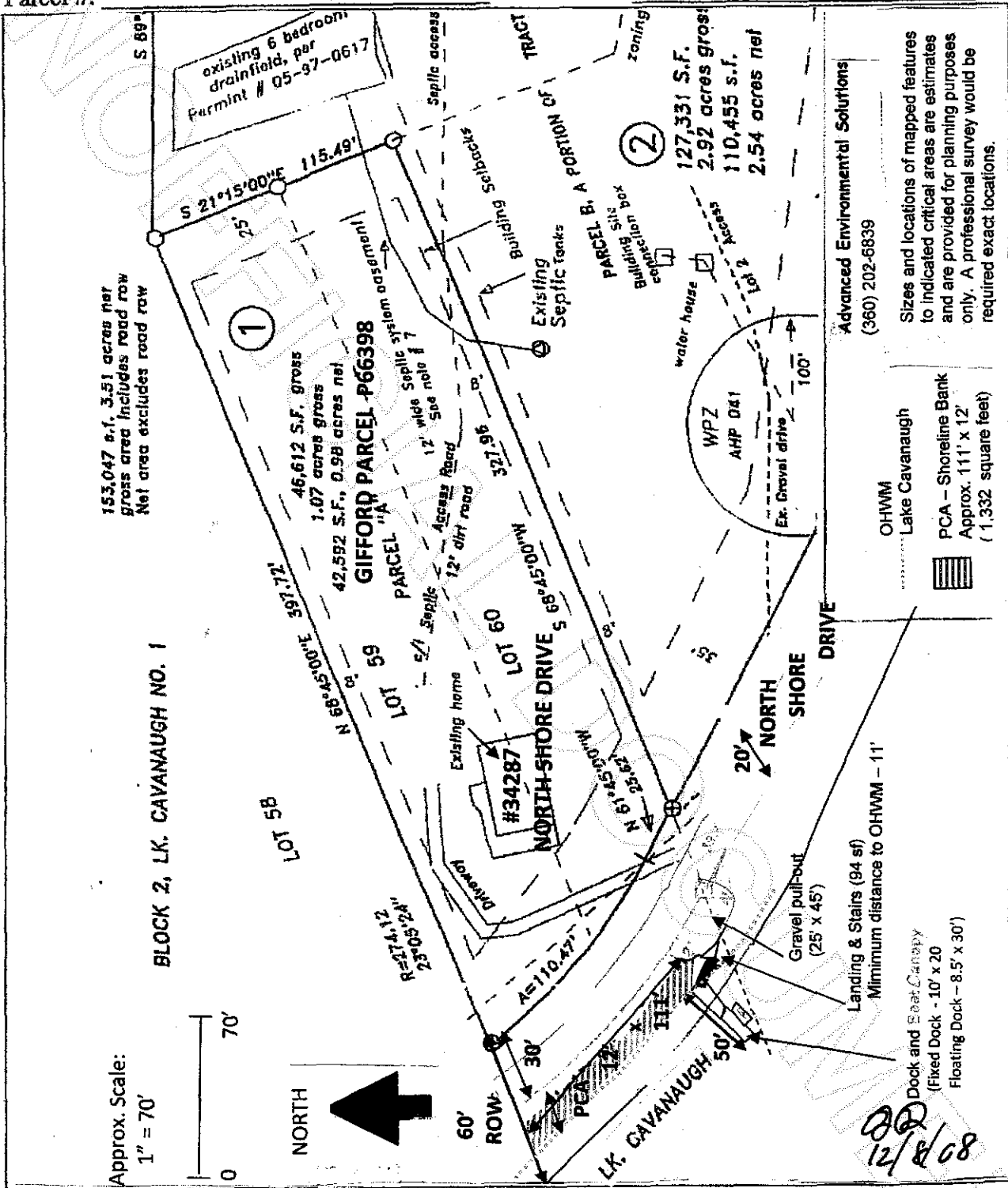

Skagit County CAO Staff Signature

Date

Applicant Signature

Date



200812090068  
Skagit County Auditor

12/9/2008 Page

2 of

2 2:11PM