

FOUND MONUMENT IN CASE, 6-22-09
 S 00°53'08" W
 172.79'

FOUND MONUMENT IN CASE, 6-22-09
 S 00°53'08" W
 21.35'

FOUND MONUMENT IN CASE, 6-22-09
 S 89°59'51" W
 206.20'

FOUND REBAR AND CAP, L.S. 17652

FOUND MONUMENT IN CASE, 6-22-09
 N 00°53'08" E
 132.96'

OCCUPATIONAL INDICATORS & EXISTING FENCELINE NOTE
 THIS SURVEY HAS DEPICTED EXISTING FENCE LINES AND OTHER OCCUPATIONAL INDICATORS IN ACCORDANCE WITH W.A.C. CH. 332.130 THESE OCCUPATIONAL INDICATORS MAY INDICATE A POTENTIAL FOR CLAIMS OF UNWRITTEN TITLE OWNERSHIP. THE LEGAL RESOLUTION OF OWNERSHIP BASED UPON UNWRITTEN TITLE CLAIMS HAS NOT BEEN RESOLVED BY THIS BOUNDARY SURVEY.

J. Youngquist
 SKAGIT COUNTY AUDITOR

LOT 24

LOT 23

NOOKACHAMP HILLS PLANNED UNIT DEVELOPMENT PHASE 1

CURVE TABLE

NUMBER	C1	C2
DELTA ANGLE	40°07'19"	61°52'20"
RADIUS	35.00	50.00
ARC LENGTH	24.51	54.00'

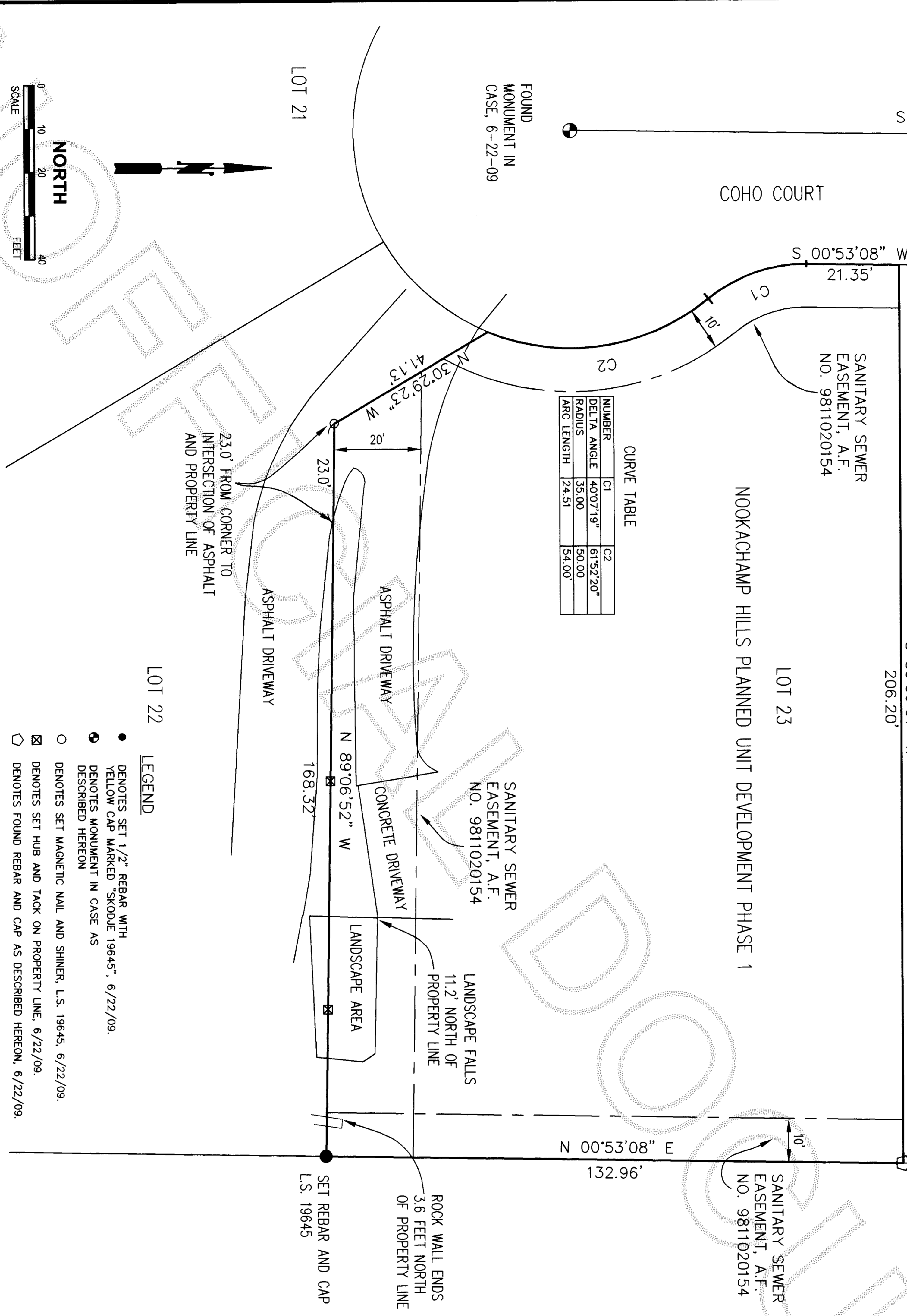

- LOT 22
- LEGEND
- DENOTES SET 1/2" REBAR WITH YELLOW CAP MARKED "SKODJE 19645", 6/22/09.
 - DENOTES MONUMENT IN CASE AS DESCRIBED HEREON
 - DENOTES SET MAGNETIC NAIL AND SHINER, L.S. 19645, 6/22/09.
 - ⊗ DENOTES SET HUB AND TACK ON PROPERTY LINE, 6/22/09.
 - ⊙ DENOTES FOUND REBAR AND CAP AS DESCRIBED HEREON, 6/22/09.

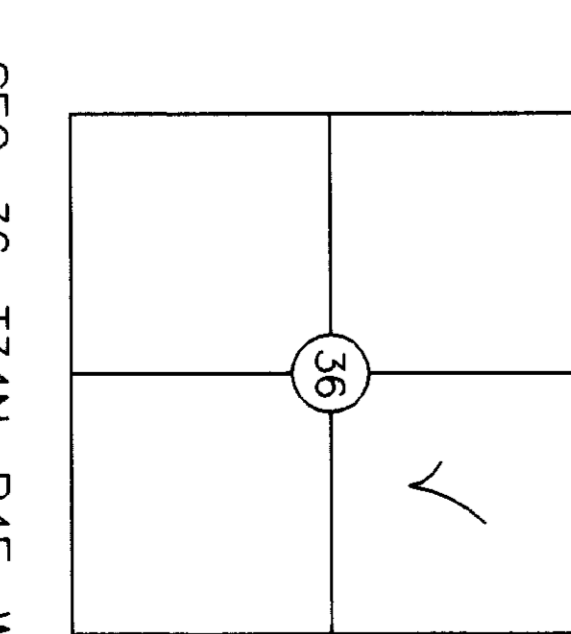

SURVEYOR'S CERTIFICATE
 THIS MAP CORRECTLY REPRESENTS A SURVEY MADE BY ME OR UNDER MY DIRECTION IN CONFORMANCE WITH THE REQUIREMENTS OF THE SURVEY RECORDING ACT, AT THE REQUEST OF

LANCE HANNA
 JEFFREY A. SKODJE, P.L.S.
 CERTIFICATE NO. 19645 DATE 8-17-09

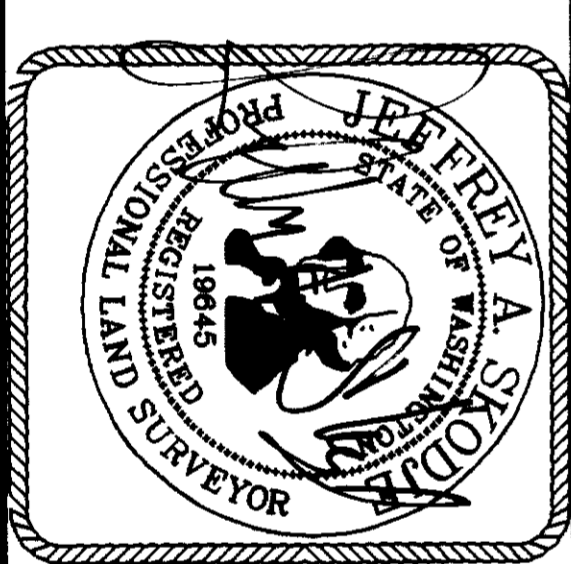

RECORD OF SURVEY FOR
LANCE HANNA

PORTION OF THE NE 1/4 OF SECTION 36, TWP. 34 N., RGE. 4 E., W.M. SKAGIT COUNTY, WASHINGTON

LEONARD, BOUDINOT and SKODJE, INC.
 CIVIL ENGINEERS AND LAND SURVEYORS
 603 SOUTH FIRST ST., MOUNT VERNON, WA 98273 (360)336-5751

DWM BY: SAZ DATE: 7-15-09
 FIELD BOOK: 681, PAGE 46

SCALE: 1" = 20'
 JOB NO: 09039