

SURVEY IN SW 1/4 OF SECTION 18, T. 35 N., R. 02 E., W.M.
CITY OF ANACORTES, WASHINGTON

AUDITORS CERTIFICATE FILED FOR RECORD AT THE REQUEST
OF SCHEMMER ENGINEERING INC.

201004290022
Skagit County Auditor
4/29/2010 Page 1 of 1 1:10:16AM

T. Youngquist
SKAGIT COUNTY AUDITOR

Carol S. Smith
DEPUTY

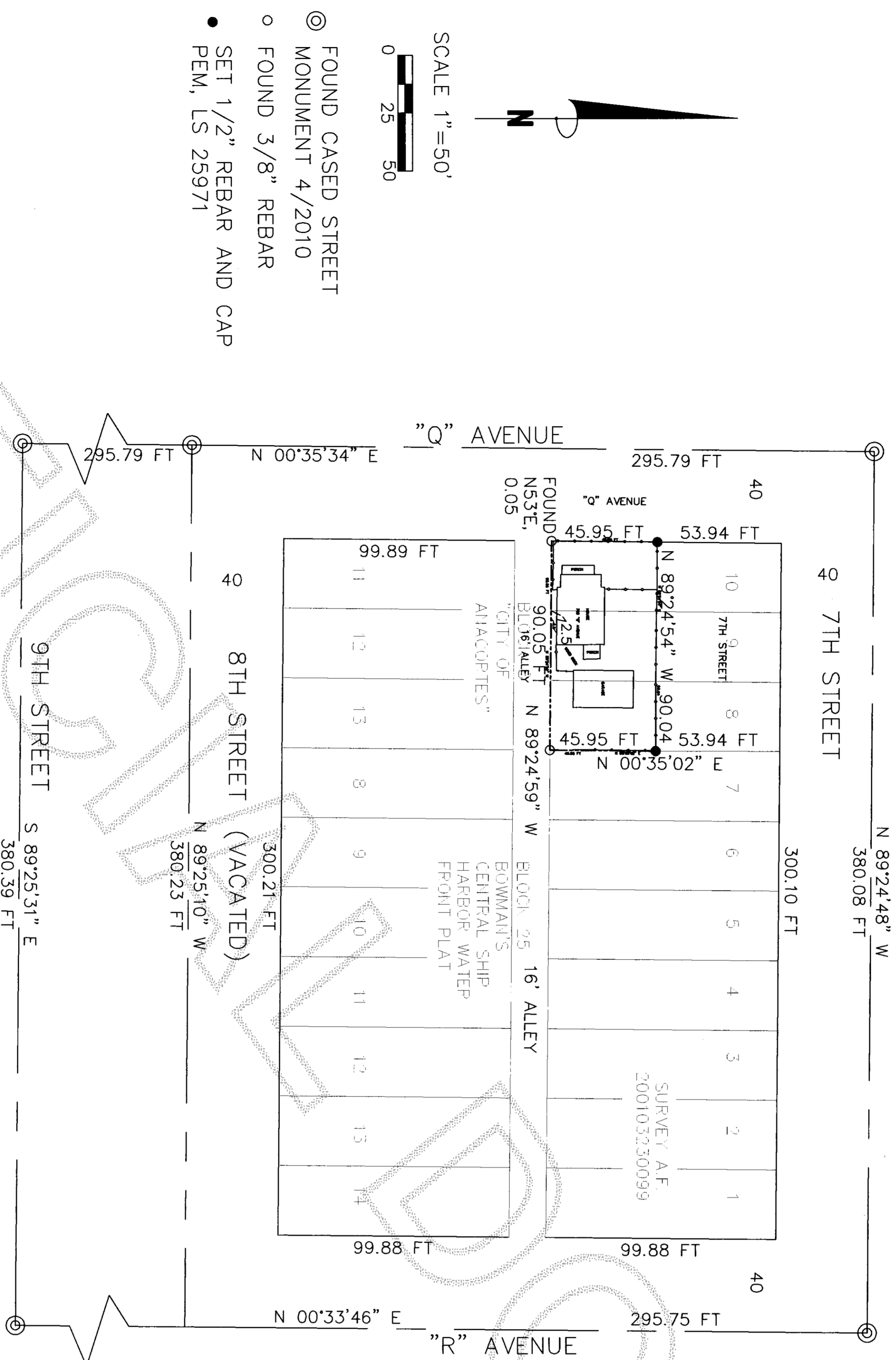

LEGAL DESCRIPTION:
THE SOUTH 46 FEET OF LOTS 8, 9, AND 10, BLOCK 8, "MAP OF THE CITY OF ANACORTES," ACCORDING TO THE PLAT THEREOF RECORDED IN VOLUME 2 OF PLATS, PAGES 4 THROUGH 7, RECORDS OF SKAGIT COUNTY, WASHINGTON.

SURVEY NOTES:
BASIS OF BEARING NORTH 00°35'34"E EAST BETWEEN CASED CONCRETE MONUMENTS AT THE INTERSECTIONS OF 7TH AND "Q" AND 9TH AND "Q". THE MONUMENT AT 8TH AND "Q" WAS FOUND TO BE ON LINE AND 0.05 SOUTH OF ITS CALCULATED POSITION.
THIS SURVEY WAS PERFORMED IN THE FIELD USING A LEICA TCRA 1103 ELECTRONIC TOTAL STATION.

BOUNDARY SURVEY FOR
FRANK STRATTON
P.O. BOX 875
EASTSOUND, WA 98245



SCHEMMER JOHNSTON, PLLC
317 COMMERCIAL AVE., SUITE 101
ANACORTES, WA 98221

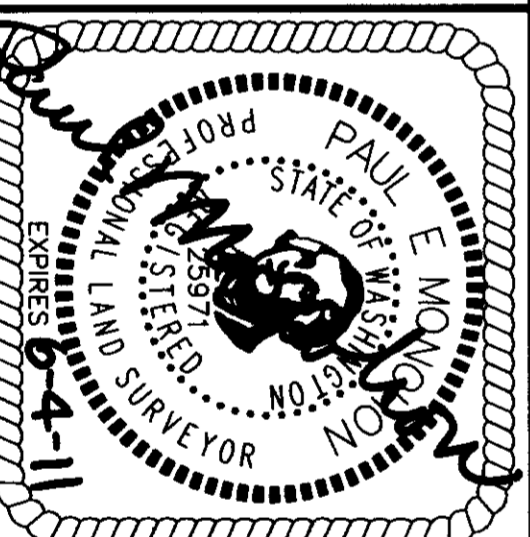

SURVEYOR'S CERTIFICATE
THIS MAP CORRECTLY REPRESENTS A SURVEY MADE BY ME OR UNDER MY DIRECTION IN CONFORMANCE WITH THE SURVEY RECORDING ACT.
PAUL E. MONOHON CERT #25971
DATE 4-29-10

DRAWN	PEM
CHECKED	-
DATE	BY
DATE	APP
DATE	REVISIONS
CAD FILE: 10-027	PLOT DATE: 4/29/10