

201111100105
 Skagit County Auditor
 11/10/2011 Page 1 of 1 3:01 PM

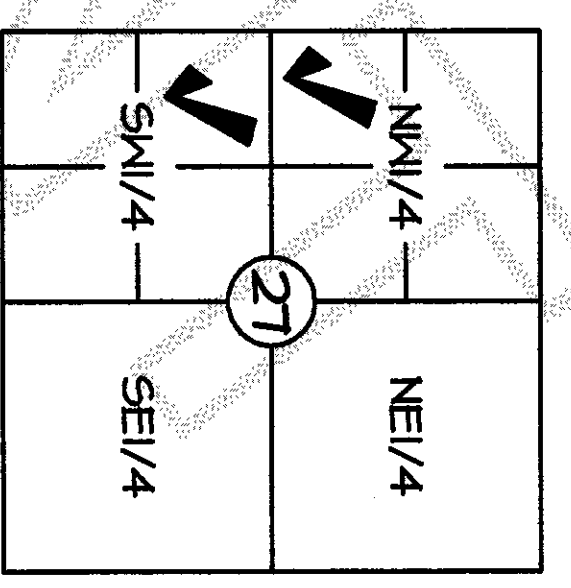

SECTION 27, TWP 33 N., RGE 06 E., M.1.

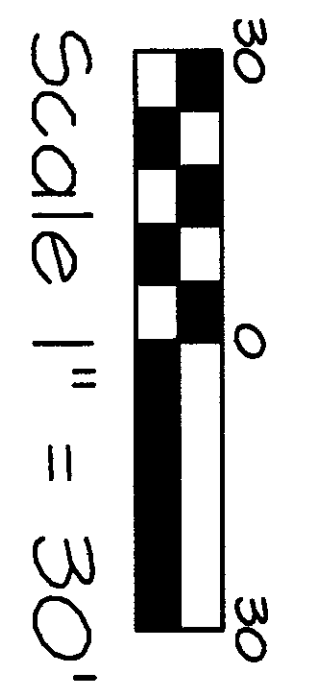
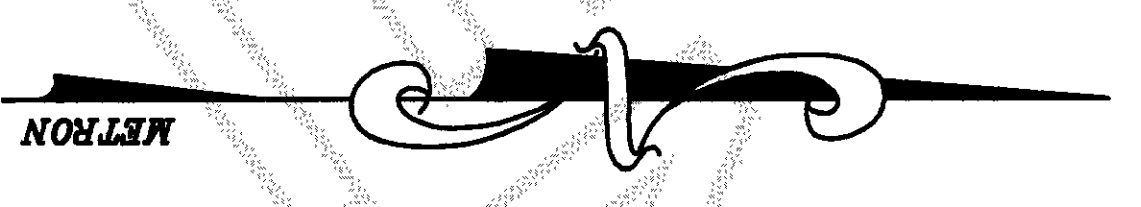

LEGEND
 ● SET 5/8" X 24" REBAR WITH CAP STAMPED '1.5 28067' JUNE 2011

LEGAL DESCRIPTION
 TAX PARCEL NO. P66780
 LAKE CAVANAUGH SUBDIVISION 3, LOT 5, BLOCK 1,
 SITUATE IN THE COUNTY OF SKAGIT, STATE OF WASHINGTON.

RESEARCH
 LAKE CAVANAUGH SUBDIVISION DIV. NO. 3 A.F.N. 420716
 RECORD OF SURVEY A.F.N. 4205140002
 A.F.N. 4205070005

BASIS OF BEARING
 MONUMENTED RIGHT OF WAY LINE SHOWN HEREON WHICH BEARS N 59° 37' 1" W
 PER R.O.S. A.F.N. 4205140002 & R.O.S. A.F.N. 4205070005

FIELD PROCEDURES AND INSTRUMENTATION
 THIS LAND BOUNDARY SURVEY INCLUDED A COMBINATION OF TOTAL STATION POSITIONING SYSTEM (TSP) AND GLOBAL POSITIONING SYSTEM (GPS). BASED ON MANUFACTURERS SPECIFICATIONS THE TSP STANDARD LINEAR ACCURACY IS 2MM+2 PPM AND TSP STANDARD ANGULAR ACCURACY IS 3 SECONDS. BASED ON MANUFACTURERS SPECIFICATIONS THE STATIC SURVEY ACCURACY OF THE GPS SYSTEM HAS A HORIZONTAL ACCURACY OF 5MM+(PPMxBASELINE LENGTH) AND AN AZIMUTH ACCURACY OF 1 ARC SECOND + (5/BASELINE LENGTH) IN RWI.
 PROCEDURE USED TO ACCOMPLISH THIS SURVEY INCLUDED A COMBINATION OF RADIAL MEASUREMENTS, OPEN TRAVERSE AND CLOSED TRAVERSE METHODS.

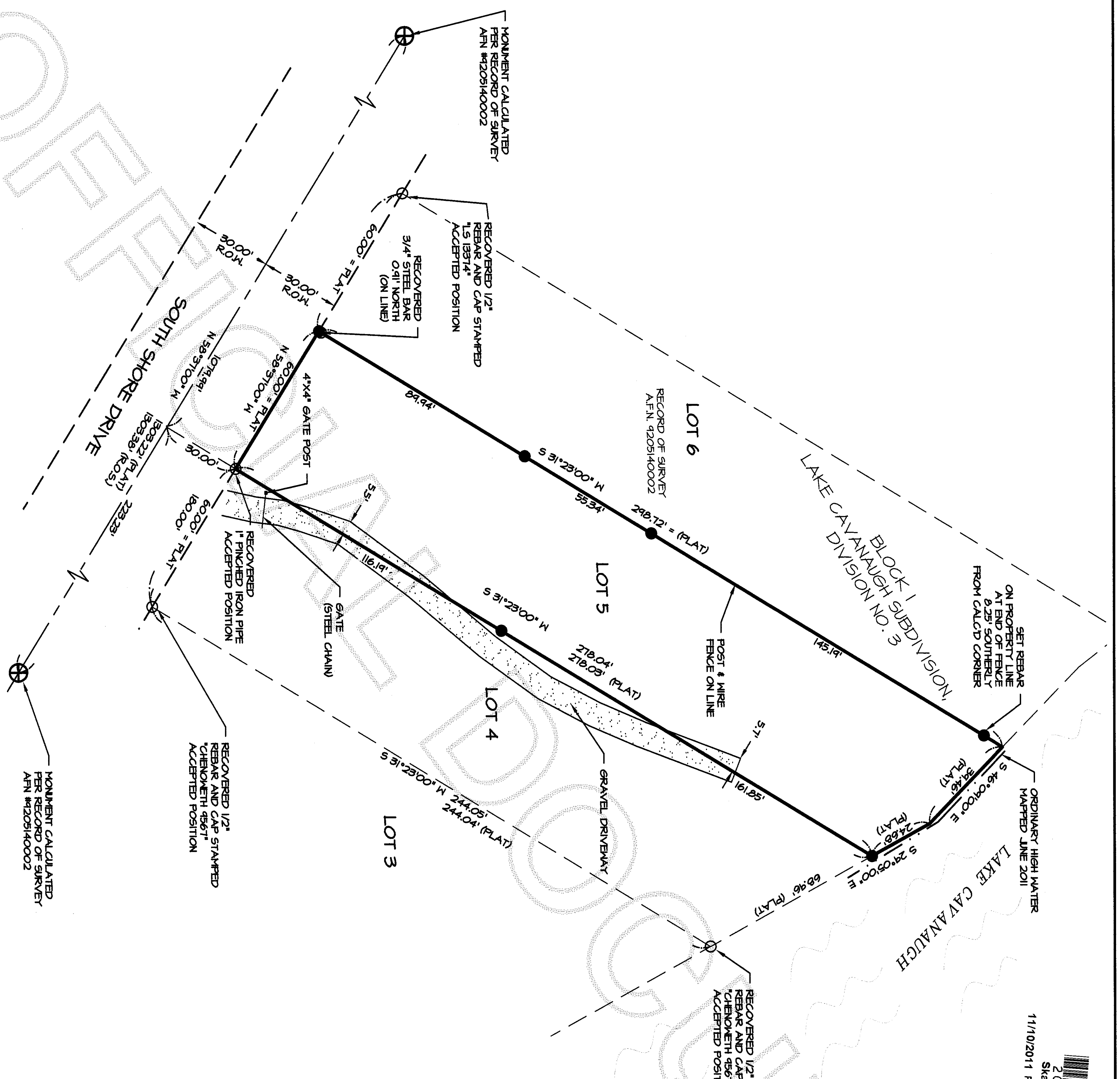

SURVEYOR'S CERTIFICATE

THIS MAP CORRECTLY REPRESENTS A SURVEY MADE BY ME OR UNDER MY DIRECTION IN CONFORMANCE WITH THE REQUIREMENTS OF THE SURVEY RECORDING ACT AT THE REQUEST OF MENDELL CHRISTENSEN IN JUNE 2011.

THOMAS E. BARRY, P.L.S.
 REGISTERED PROFESSIONAL LAND SURVEYOR
 CERTIFICATE NO. 28067

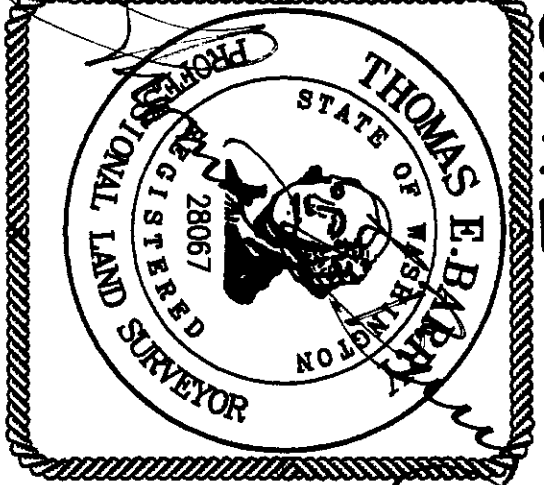

AUDITOR'S CERTIFICATE

FILED FOR RECORD AT THE REQUEST OF THOMAS E. BARRY, THIS DAY OF November, 2011, AT 3 P.M., AND RECORDED IN VOLUME OF SURVEYS, PAGE 101110105, A.F.N. 4205140002, RECORDS OF SKAGIT COUNTY, WASHINGTON.

AUDITOR: J. Wundt
 DEPUTY COUNTY AUDITOR

METRON

and ASSOCIATES INC.
 LAND SURVEYS, MAPS, AND LAND USE PLANNING
 307 N. OLYMPIC, SUITE 205
 ARLINGTON, WASHINGTON 98223
 (360) 435-3777 FAX (360) 435-4822
 Copyright reserved 2009 © Metron and Associates, Inc.

DATE: JUNE 2011
 PROJECT NO. 11017

RECORD OF SURVEY

FOR
MENDELL CHRISTENSEN
 A PORTION OF THE 5M 1/4, NW 1/4 &
 A PORTION OF THE NW 1/4, SW 1/4 &
 SECTION 27, TOWNSHIP 33 NORTH, RANGE 06 EAST, M.1,
 SKAGIT COUNTY, STATE OF WASHINGTON

A.F.N. _____ REV 01 CUT 6/02/11