

**AUDITORS CERTIFICATE**

RECORD OF SURVEY AT THE REQUEST OF DALE K. HERRIGSTAD



201112160133  
Skagit County Auditor

12/16/2011 Page 1 of 1 3:20PM

*James Ferguson*  
AUDITOR

*DA*  
DEPUTY AUDITOR

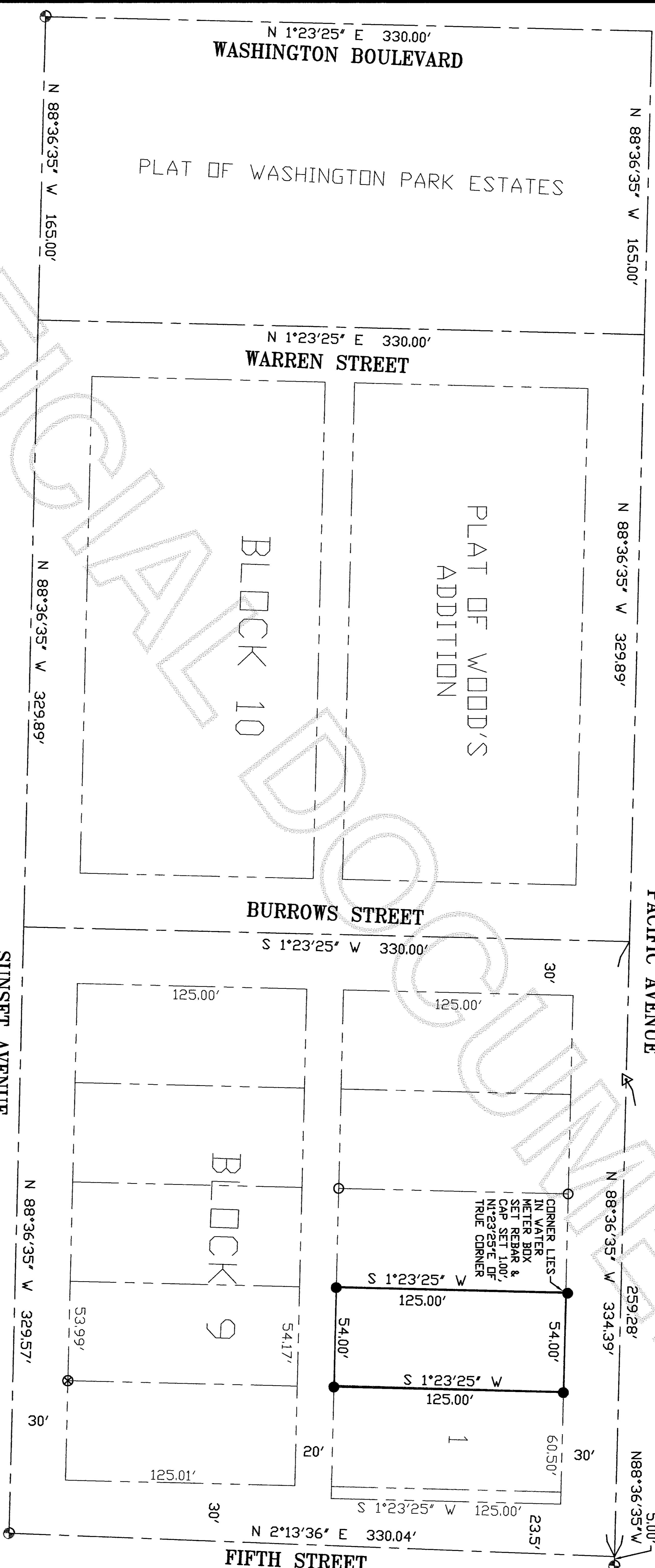

**LEGAL DESCRIPTION**

LOT 2, BLOCK 9, "WOODS ADDITION TO ANACORTES, WASHINGTON," AS PER PLAT RECORDED IN VOLUME 4 OF PLATS, PAGE 35, RECORDS OF SKAGIT COUNTY, WASHINGTON.  
SITUATE IN THE CITY OF ANACORTES, COUNTY OF SKAGIT, WASHINGTON.

**NOTES:-**

1. THE LEGAL DESCRIPTION FOR THIS SURVEY IS A BARGAIN AND SALE DEED RECORDED UNDER AUDITOR'S FILE #201111040001, RECORDS OF SKAGIT COUNTY, WASHINGTON.
2. FOUND CONCRETE MONUMENT IN CASE WITH COVER.
3. FOUND 2" BRASS SURFACE MONUMENT.
4. FOUND REBAR W/ CAP SKAGIT SURVEYORS PLS 17651.
5. FOUND PK NAIL USED AS PROPERTY CORNER.
6. SET REBAR & RED CAP 27807.
7. EQUIPMENT USED: Pentax 323N Total Station.
8. MONUMENTS TIED ON 11-14-2011.
9. ERROR OF CLOSURE MEETS WASHINGTON STATE SURVEY STANDARDS.
10. SURVEY METHOD: STANDARD FIELD TRAVERSE.
11. BASIS OF BEARINGS: RECORDED SURVEY AF #200710170081.
12. THIS SURVEY WAS PERFORMED WITHOUT THE BENEFIT OF A CURRENT TITLE REPORT. THIS SURVEY DOES NOT PURPORT TO SHOW ALL EASEMENTS, RESTRICTIONS, RESERVATIONS, PROVISIONS, COVENANTS OR CONDITIONS WHICH MAY AFFECT THE PARCELS SHOWN HEREON.
13. THIS IS A BOUNDARY SURVEY ONLY. UTILITIES WERE NOT INVESTIGATED.

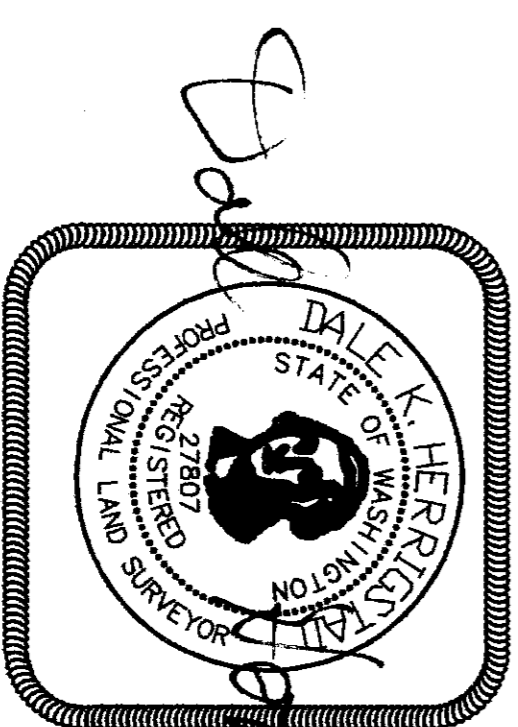
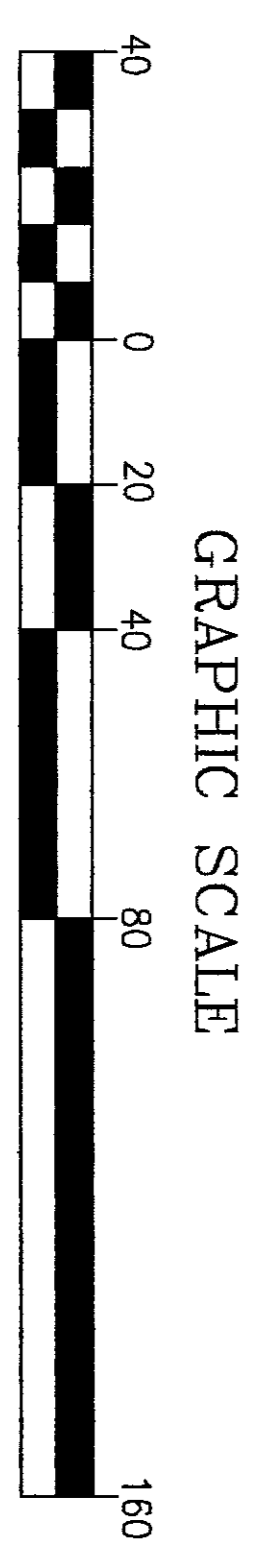

*Dale K. HERRIGSTAD*  
12-15-2011

**SURVEYOR'S CERTIFICATE**

THIS MAP CORRECTLY REPRESENTS A SURVEY MADE BY ME OR UNDER MY DIRECTION IN CONFORMANCE WITH THE REQUIREMENTS OF THE SURVEY RECORDING ACT AT THE REQUEST OF GREG KREIDER IN NOVEMBER, 2011.

DALE K. HERRIGSTAD, P.L.S.  
Certificate No. 27807  
Date 12-15-2011

**RECORD OF SURVEY FOR:**

GREG KREIDER  
13142 PERSONS ROAD  
BDW, WA 98232  
SURVEY IN THE SE 1/4 OF SECTION 21,  
TOWNSHIP 35 N., RANG. 1 EAST, W.M.,  
SKAGIT COUNTY, WASHINGTON

SHEET 1 OF 1

**HERRIGSTAD ENGINEERING & SURVEYING**  
4320 Whistle Lake Road, Anacortes, WA 98221 (360) 299-8804

DWG.: 091	DWN BY: DKH	CHECK BY: DH	DATE: Dec. 2011
SCALE: NOTED	JOB NO.: 991		