

Stinaquest by Snow
 Skagit County Auditor
 Auditor's Certificate

Survey Notes

This survey plan has been prepared from a closed random traverse using an electronic instrument measuring angles to 3 seconds of arc and distances rounded to hundredths of feet.
 The purpose of this survey has been to locate and describe the existing boundaries of Lot 14 as shown.
 The seaward portion of this property, Parcel B, is described as presented in the current deed.
 Lot corner monuments, pipes and rebars as noted were found in substantial agreement with plot dimensions when compared to the cased monuments along Cove Place.

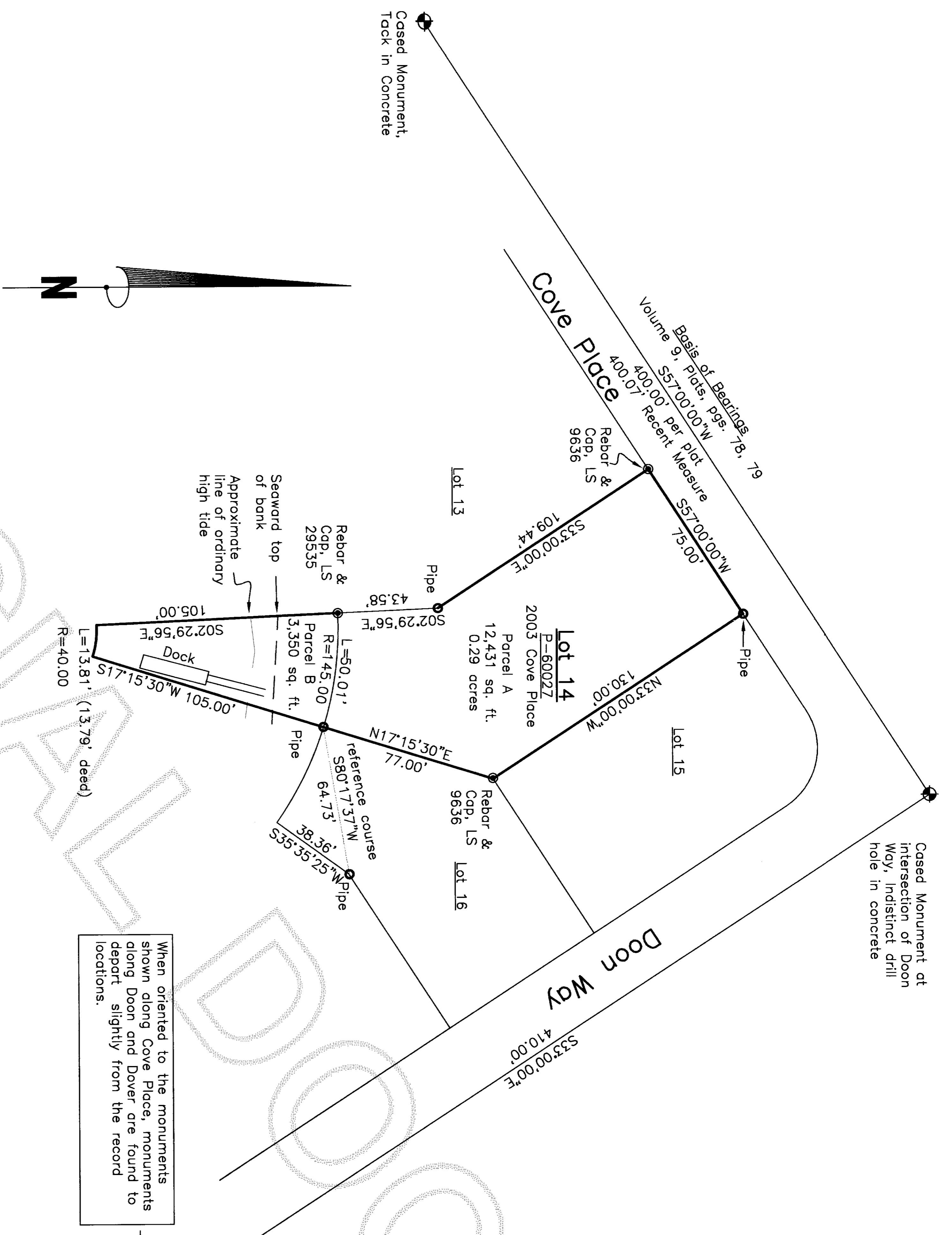

When oriented to the monuments shown along Cove Place, monuments along Door Way and Dover are found to depart slightly from the record locations.

Property Description

Auditor's File Number (AFN) 200708310099.
 Parcel A: Tract (Lot) 14, Skyline No. 11, according to the plat recorded in Volume 9 of Plats, pages 78 and 79, records of Skagit County, Washington, together with tidelands described as follows:
 Parcel B: That portion of Section 27, Township 35 North, Range 1 East of the Willamette Meridian described as follows:
 Beginning at the southeast corner of Lot 13, Skyline No. 11, according to the plat recorded in Volume 9, of Plats, pages 78 and 79, records of Skagit County, Washington, thence S02°29'56"W, a distance of 105 feet; thence northeasterly on a curve to the right having a radius of 40 feet an arc distance of 13.79 feet to a point which lies S17°15'30"W a distance of 105 feet from the most westerly corner of Lot 16 of said Skyline No. 11; thence N17°15'30"E, 105 feet to the most westerly corner of said Lot 16; thence westerly along the southerly line of Lot 14, Skyline No. 11 to the point of beginning.
 Situate in Skagit County, Washington.

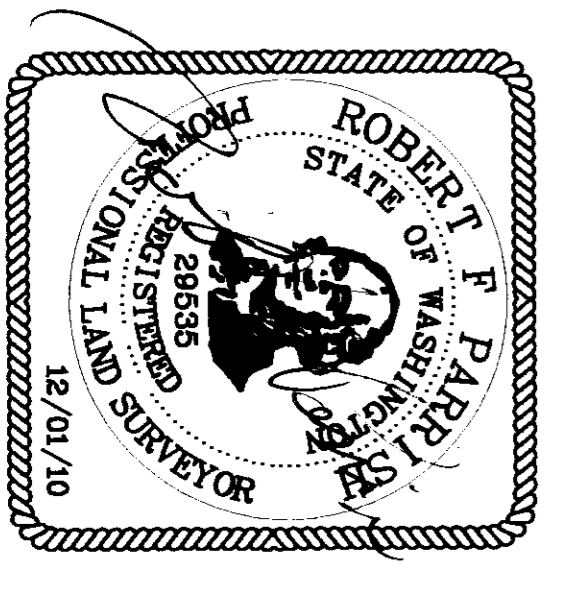
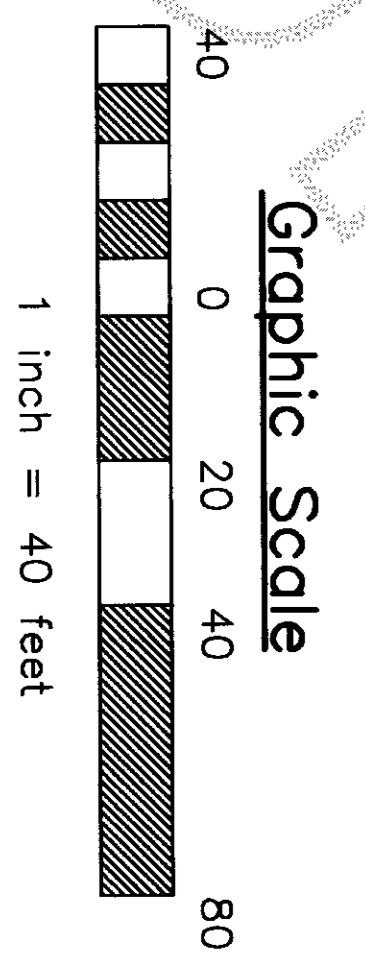

Surveyor's Certificate

This map correctly represents a survey made by me or under my direction in conformance with the requirements of the Survey Recording Act of the request of Jim and Helen Haight owners of property in Skagit County, Washington in September, 2009.

Robert P. Parrish
 Certificate No. 295335

FILE NAME:	909-484
SCALE:	1" = 40'
DATE OF PLAN:	10/14/09
DRAWN BY:	RFP
F.B. No.:	31
QUARTER:	NW
SECTION:	27
TOWNSHIP:	35N
RANGE:	1E

PREPARED FOR:
JIM AND HELEN HAIGHT
Parish Land Surveying
 PO Box 314, Lopez, Washington 98261
 Auditors (360) 588-1467 email parish@parishland.com

Record of Survey

Cased Monument, Record corner bears S79°01'51"W 0.15'
 Dover, Di. 0.00' W
 S72°30'00" W
 375.17'

Cased Monument, Record corner bears N77°11'48"W 0.15'

Cased Monument, Record corner bears N75°51'59"W 0.17'

L=253.78'
 R=650.00'