

# SURVEY IN SECTIONS 16, 17 & 18, TOWNSHIP 35 NORTH, RANGE 8 EAST OF W.M. SKAGIT COUNTY, WASHINGTON

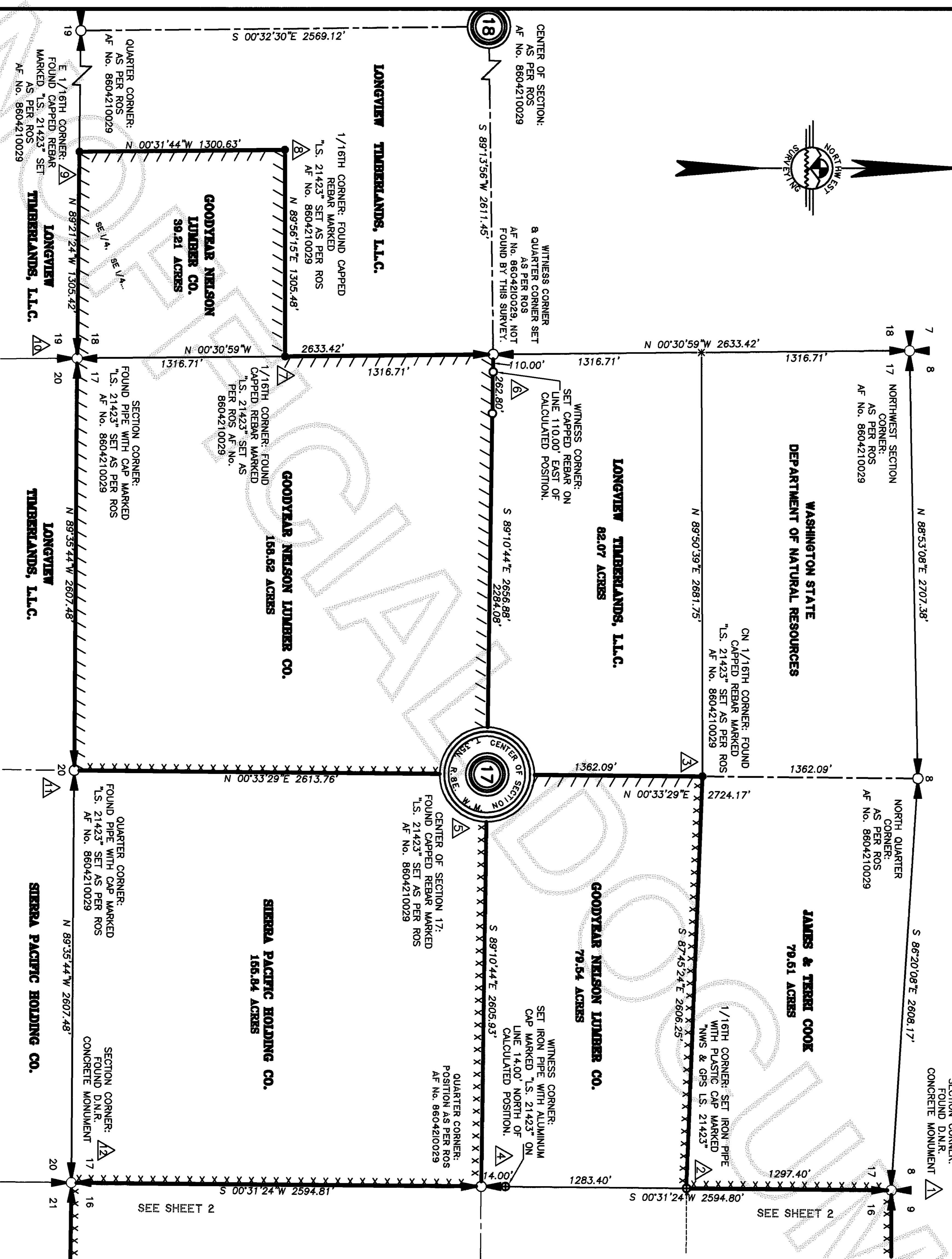
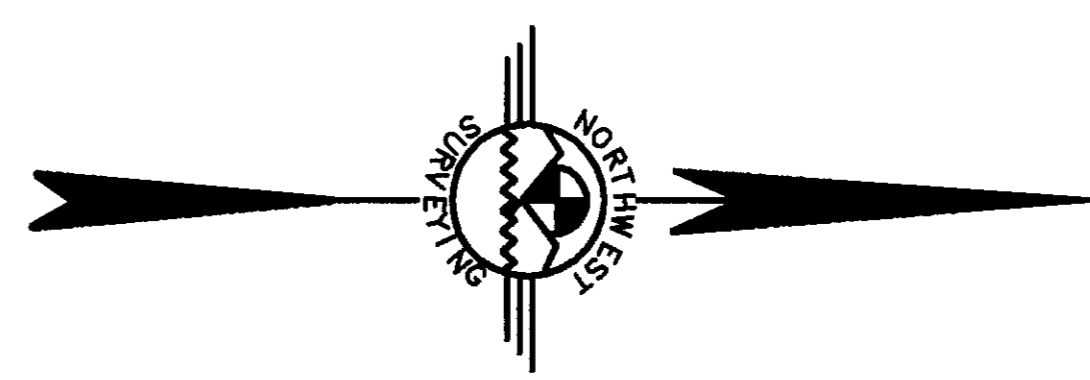

**LAND DESCRIPTIONS:**  
**COOK:**  
 THE NORTH HALF OF THE NORTHEAST QUARTER OF SECTION 17, TOWNSHIP 35 NORTH, RANGE 8 EAST OF W.M.  
**GOODYEAR NELSON LUMBER CO.:**  
 THE SOUTH HALF OF THE NORTHEAST QUARTER AND THE SOUTHWEST QUARTER ALL IN SECTION 17, TOWNSHIP 35 NORTH, RANGE 8 EAST OF W.M.  
 THE SOUTHEAST QUARTER OF THE SOUTHEAST QUARTER OF SECTION 18, TOWNSHIP 35 NORTH, RANGE 8 EAST OF W.M.  
**SIERRA PACIFIC HOLDING CO.:**  
 THE SOUTHEAST QUARTER OF SECTION 17, TOWNSHIP 35 NORTH, RANGE 8 EAST OF W.M.  
 ALL SITUATE IN SKAGIT COUNTY, WASHINGTON.

**GOODYEAR NELSON LUMBER CO. SECTION 16 (SEE SHEET 2):**  
 THE NORTHWEST QUARTER OF THE NORTHWEST QUARTER, THE SOUTH HALF OF THE NORTHWEST QUARTER, THE SOUTHWEST QUARTER, THE SOUTH HALF OF THE SOUTHWEST QUARTER, THE NORTHWEST QUARTER OF THE SOUTHWEST QUARTER, GOVERNMENT LOT 6 AND GOVERNMENT LOT 4, EXCEPTING FROM GOVERNMENT LOT 4 THOSE LANDS DESCRIBED IN DEED NO. 21405, STATE OF WASH., VOLUME 9 AT PAGE 1001, ON FILE WITH THE OFFICE OF THE COMMISSIONER OF PUBLIC LANDS, OLYMPIA, WASHINGTON AND SHOWN ON THAT SURVEY RECORDED DECEMBER 6, 1978 IN BOOK 2 OF SURVEYS AT PAGE 129 UNDER AUDITOR'S FILE NO. 892577, SKAGIT COUNTY RECORDS, ALL WITHIN SECTION 16, TOWNSHIP 35 NORTH, RANGE 8 EAST OF W.M., SKAGIT COUNTY, WASHINGTON.  
 LESS ROADS.  
 SITUATE IN SKAGIT COUNTY, WASHINGTON.  
 SUBJECT TO AND/OR TOGETHER WITH ALL EASEMENTS, COVENANTS, RESTRICTIONS AND/OR AGREEMENTS OF RECORD, OR OTHERWISE.

**SURVEYOR'S NOTES:**  
 1. "O" DENOTES 5/8 INCH REBAR WITH 1 INCH PLASTIC CAP MARKED "NWS & GPS 21423" SET BY THIS SURVEY.  
 2. "X" DENOTES LINES RIBBONED, BLAZED, PAINTED AND MARKED WITH FIBER GLASS RODS.  
 3. "XXXX" DENOTES LINES RIBBONED, BLAZED AND PAINTED.  
 4. "●" DENOTES CAPPED REBAR MARKED "S. 21423" SET AS PER RECORD OF SURVEY FILED UNDER AF No. 8604210029, FOUND BY THIS SURVEY.  
 5. "Δ" DENOTES TYPICAL CORNER REFERENCE INFORMATION - SEE SHEET 3  
 6. THIS SURVEY WAS PERFORMED USING BOTH STANDARD FIELD TRAVERSE USING A NIKON NPL-352 TOTAL STATION WITH A CARLSON EXPLORER 600+ DATA COLLECTOR/FIELD COMPUTER IN SEPTEMBER OF 2011 THROUGH JUNE OF 2012.  
 7. THIS SURVEY TIED INTO CORNERS AS SHOWN AND RELATED UPON RECORD OF SURVEY FILED UNDER AF No. 8604210029 FOR BASIS OF BEARINGS, SECTION SUBDIVISION IS PER RECORD OF SURVEY FILED UNDER AF Nos. 8604210029, 8102060005 AND THIS RECORD OF SURVEY.  
 8. THIS SURVEY WAS COMPLETED WITHOUT THE BENEFIT OF A CURRENT TITLE REPORT AND DOES NOT PURPORT TO SHOW ANY OR ALL EASEMENTS THAT A CURRENT TITLE REPORT MIGHT REVEAL.

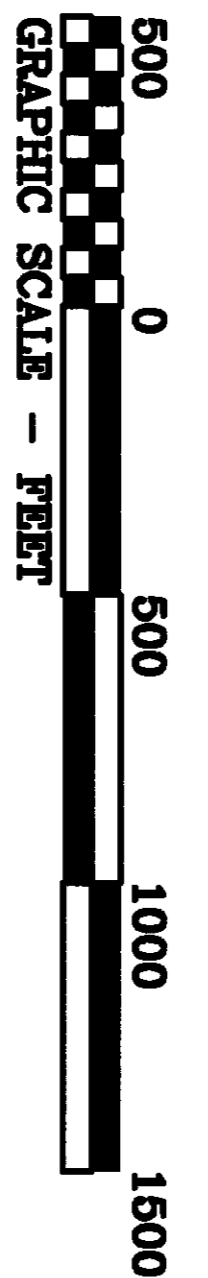

**AUDITOR'S CERTIFICATE**  
 FILED FOR RECORD THIS 17 DAY OF JULY 2012 AT 10:00 AM, IN BOOK 21423 OF SURVEYS NORTHWEST SURVEYING & GPS, INC. AT THE REQUEST OF DENNY AUDITOR

**SURVEYOR'S CERTIFICATE**  
 THIS MAP CORRECTLY REPRESENTS A SURVEY MADE BY ME OR UNDER MY DIRECTION IN CONFORMANCE WITH THE REQUIREMENTS OF THE SURVEY RECORDING ACT AT THE REQUEST OF PAUL KRIEGL, GOODYEAR NELSON LUMBER CO. IN SEPTEMBER OF 2011. DATE 07/09/12 CERTIFICATE NO. 21423

**AUDITOR'S CERTIFICATE**  
 FILED FOR RECORD THIS 17 DAY OF JULY 2012 AT 10:00 AM, IN BOOK 21423 OF SURVEYS NORTHWEST SURVEYING & GPS, INC. AT THE REQUEST OF DENNY AUDITOR

**SURVEYOR'S CERTIFICATE**  
 THIS MAP CORRECTLY REPRESENTS A SURVEY MADE BY ME OR UNDER MY DIRECTION IN CONFORMANCE WITH THE REQUIREMENTS OF THE SURVEY RECORDING ACT AT THE REQUEST OF PAUL KRIEGL, GOODYEAR NELSON LUMBER CO. IN SEPTEMBER OF 2011. DATE 07/09/12 CERTIFICATE NO. 21423



**PTN: SE 1/4 & W 1/2 SEC. 16, SW 1/4 & E 1/2, SEC. 17 AND SE 1/4, SE 1/4, SECTION 18, TOWNSHIP 35 NORTH, RANGE 8 EAST OF W.M., SKAGIT COUNTY, WASHINGTON**  
 NORTHWEST SURVEYING & GPS, INC.  
 Dennis M. Demeyer, L.S. No. 21423  
 407 5TH STREET, LYNDEN WASHINGTON, 98264  
 PH. (360) 354-1950 FAX (360) 354-7644

<b>R E C O R D O F S U R V E Y</b>	
FOR	
<b>GOODYEAR NELSON LUMBER CO. ET AL.</b>	
DRAWN BY: BRETT	DATE: 07\09\12
REVIEWED BY: DENNY	DIR: 183508
	CRD: 183508.CRD
	SHEET: 1 OF 3
	JOB NO.:11-143

# SURVEY IN SECTIONS 16, 17 & 18, TOWNSHIP 35 NORTH, RANGE 8 EAST OF W.M. SKAGIT COUNTY, WASHINGTON

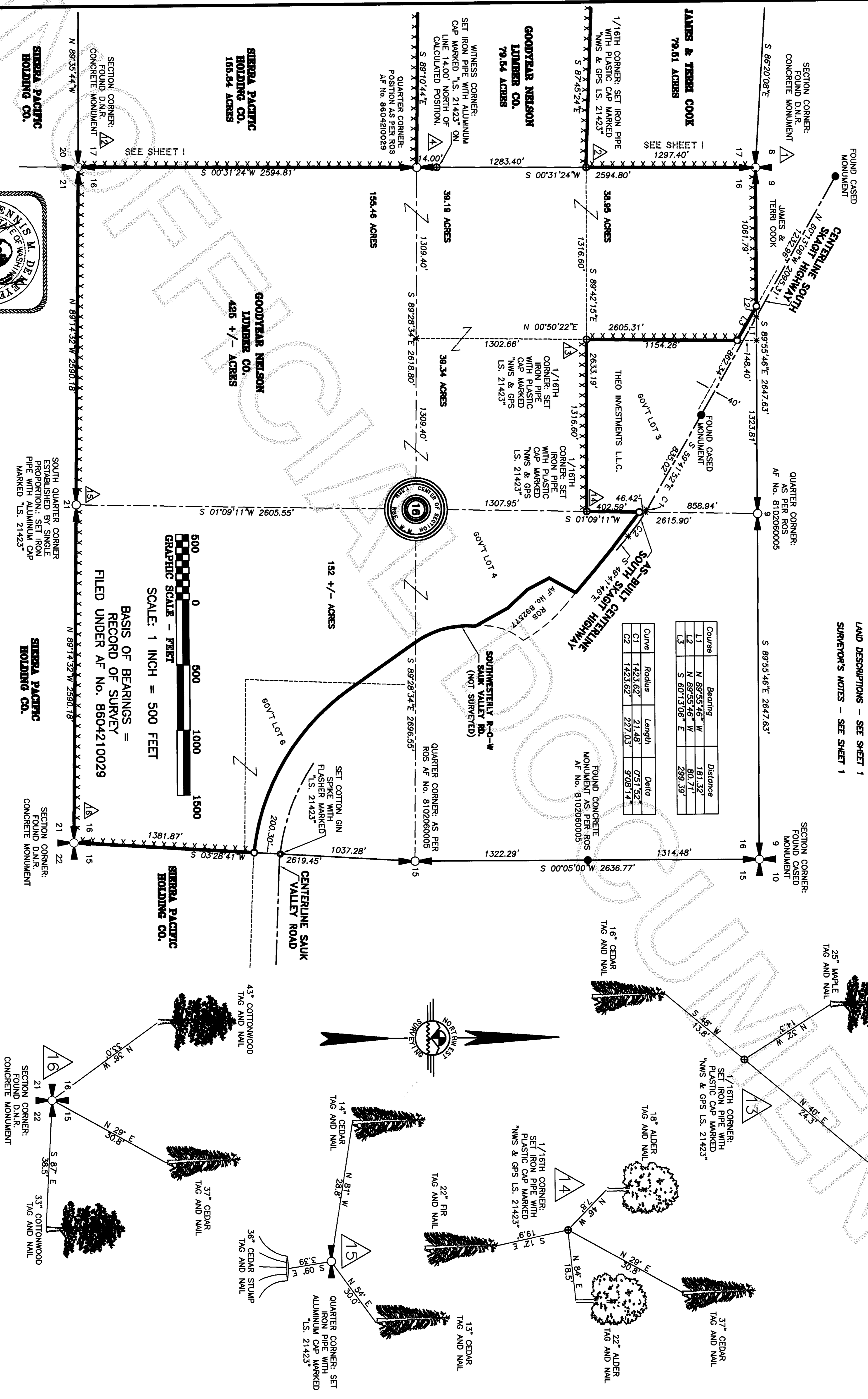

LAND DESCRIPTIONS - SEE SHEET 1  
SURVIVOR'S NOTES - SEE SHEET 1

Course	Bearing	Distance	Delta
L1	N 89°55'46" W	181.32'	
L2	N 89°55'46" W	80.71'	
L3	S 60°13'06" E	299.39'	
Curve	Radius	Length	Delta
C1	1433.63'	21.48'	0°51'52"
C2	1423.62'	227.03'	9°08'14"

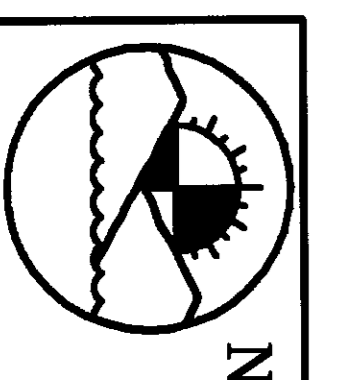

**NORTHWEST SURVEYING & GPS, INC.**  
Dennis M. DeMeyer, L.S. No. 21423  
407 5TH STREET, LYNDEN WASHINGTON, 98264  
PH.(360) 354-1950 FAX (360) 354-7644

DRAWN BY:	DATE:	JOB NO.:
BRETT	07\09\12	11-143
REVIEWED BY:	DIR:	SHEET:
DENNY	183508	2 OF 3
	CRD:	
	183508 CRD	

# SURVEY IN SECTIONS 16, 17 & 18, TOWNSHIP 35 NORTH, RANGE 8 EAST OF W.M. SKAGIT COUNTY, WASHINGTON

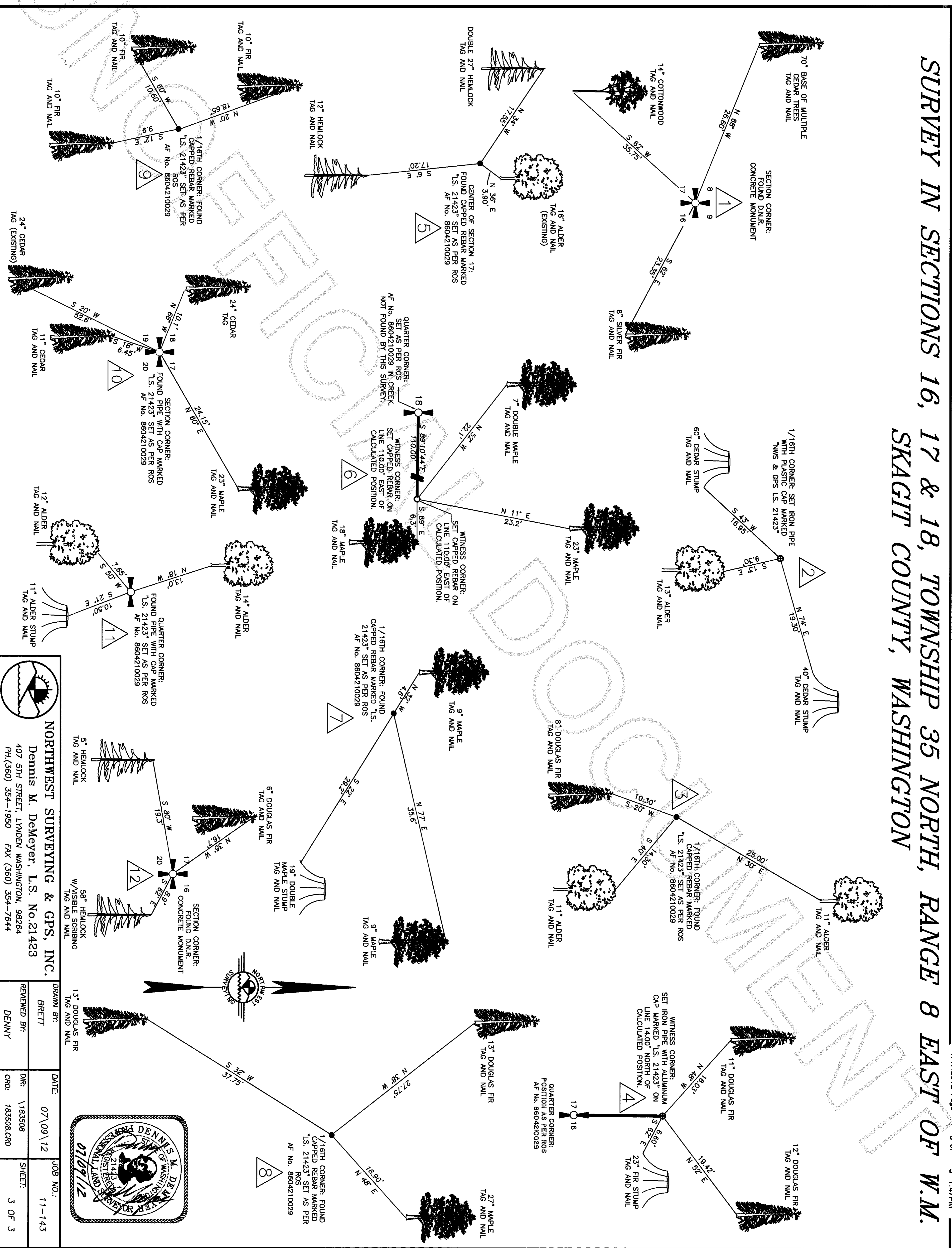

**NORTHWEST SURVEYING & GPS, INC.**  
Dennis M. Demeyer, L.S. No. 21423  
407 5TH STREET, LYNDEN WASHINGTON, 98264  
PH.(360) 354-1950 FAX (360) 354-7644

DRAWN BY: BRETT	DATE: 07\09\12	JOB NO.:
REVIEWED BY: DENNY	DIR: 183508 CRD	11-143
SHEET:		3 OF 3

