

201312040001

\$138.00

NW COR.
NE1/4,
NE1/4,
SW1/4

CTR. SECTION
FND. 4"x4" CON. MON.
W/2" BRASS DISK &
PUNCH MARK L.S. 17651
9-2006

E1/4 COR.
FND. MON. W/3" BRASS
CAP IN CASE 9-2006

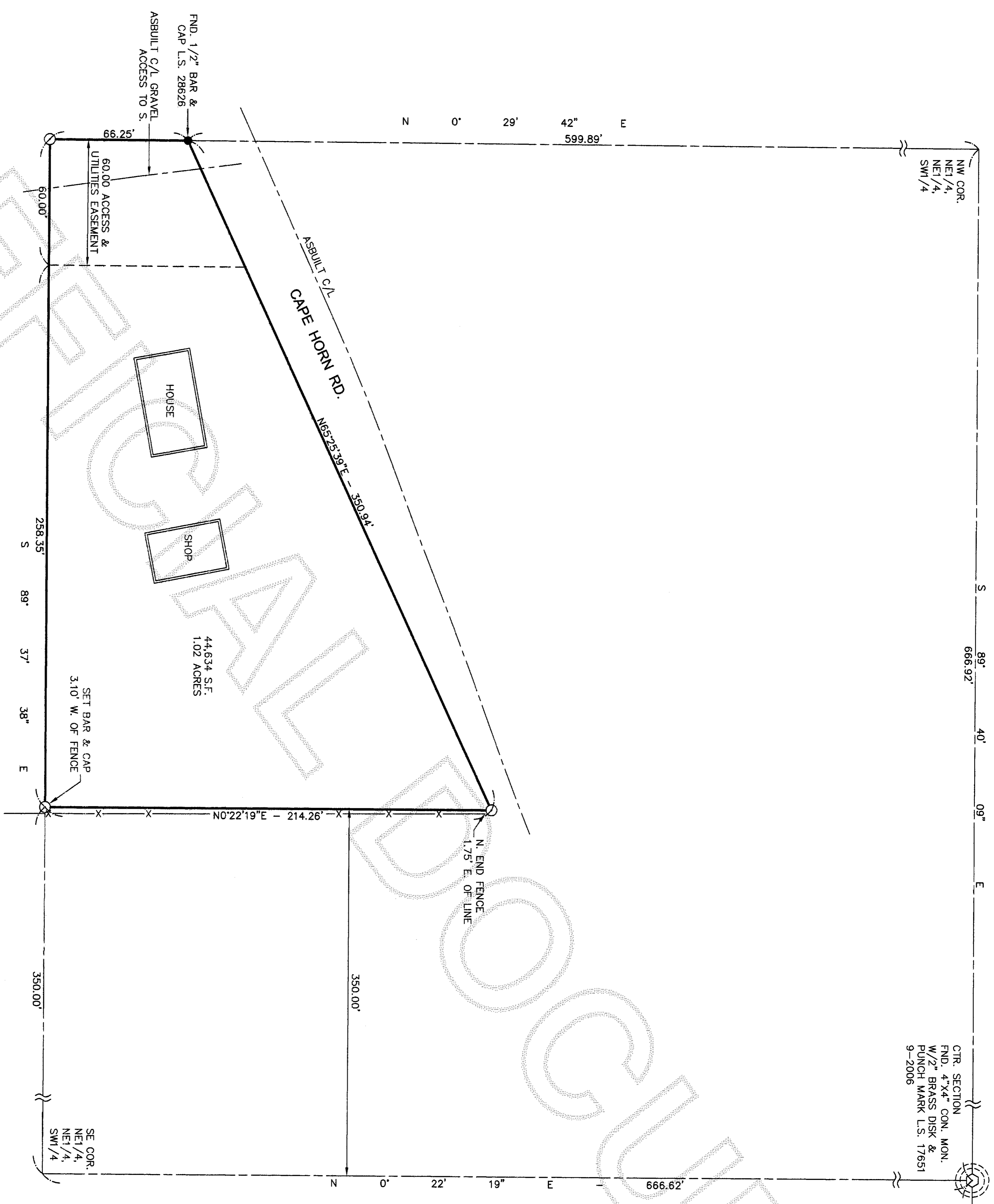

LEGAL DESCRIPTION:
THAT PORTION OF THE NORTHEAST QUARTER OF THE NORTHEAST QUARTER OF THE SOUTHWEST QUARTER OF SECTION 15, TOWNSHIP 35 NORTH, RANGE 7 EAST, 11th E. LING SOUTH OF THE COUNTY ROAD KNOWN AS GRADY CREEK ROAD, AS IT EXISTED FEBRUARY 3, 1948, EXCEPT THE EAST 350 FEET THEREOF, SITUATE IN SKAGIT COUNTY, WASHINGTON.

NOTE:
FOR ADDITIONAL SUBDIVISION INFORMATION, SEE SURVEY RECORDED UNDER AUDITOR'S FILE NO. 9512290125, RECORDS OF SKAGIT COUNTY, WASHINGTON.
NOTE:
BOUNDARIES ESTABLISHED PER THIS SURVEY MAY NOT CONFORM TO EXISTING LINES OF OCCUPATION AND FENCE LINES AND COULD RESULT IN POSSIBLE BOUNDARY DISPUTES.

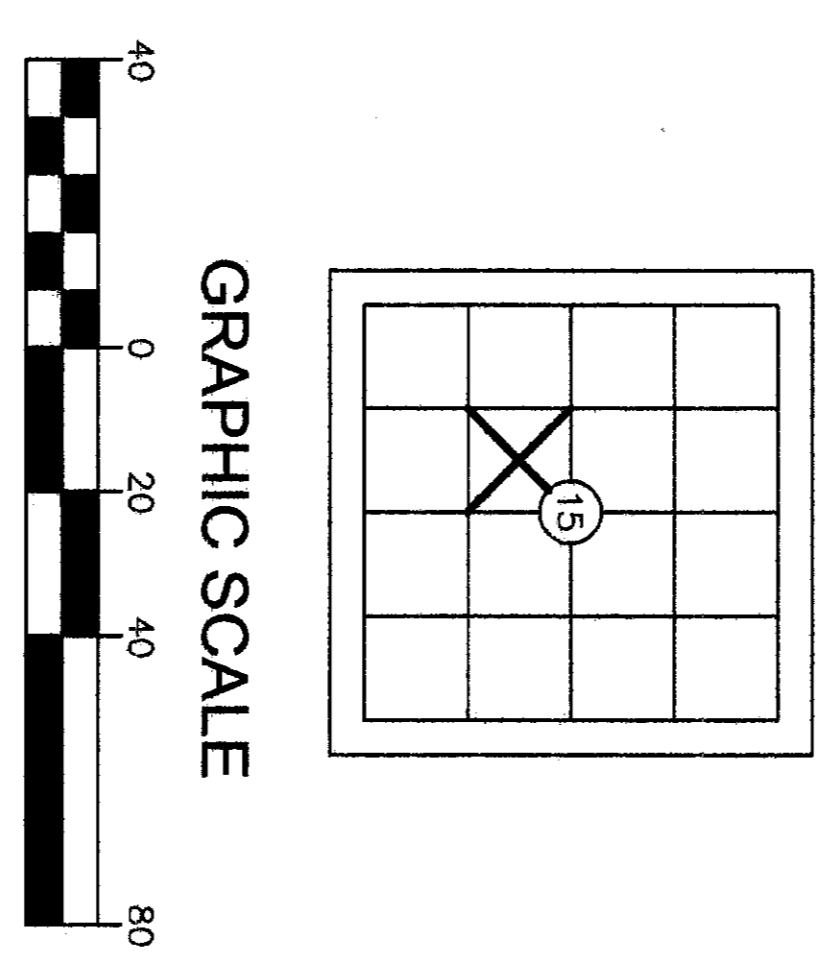

1 inch = 40 ft.
BASIS OF BEARINGS: LINE BETWEEN CENTER SECTION MON. AND E1/4 CORNER PER SURVEY BY ALPINE LAND SURVEYING, RECORDED UNDER AUDITOR'S FILE NO. 9512290125
THIS SURVEY DOES NOT PURPORT TO SHOW ALL EASEMENTS OF RECORD OR OTHERWISE.
SURVEY INSTRUMENT USED: SOKKIA SET 5
SURVEY INSTRUMENT USED: 5" TRIMBLE 5605DR200+
SURVEY PROCEDURE: CLOSED TRAVERSE
SURVEY PRECISION: THIS SURVEY EXCEEDS FIELD TRAVERSE REQUIREMENTS OF WAC 332-130-090

LEGEND:
○ DENOTES 1/2" X 24" REBAR & CAP #S19631
SET THIS SURVEY UNLESS OTHERWISE NOTED
-X- DENOTES OLD BARBED WIRE FENCE

AUDITOR'S FILE # _____

Survey For:
VANDERBILT MORTGAGE & FINANCE, INC.
PORTN NE1/4, SW1/4, SEC.15, TWP.35N, RGE.7E, W.M.

Survey By:
Cascade Surveying & Engineering, Inc.
(360)-435-5551
P.O. BOX 326, ARLINGTON, WASHINGTON, 98223 (105 EAST DIVISION STREET)

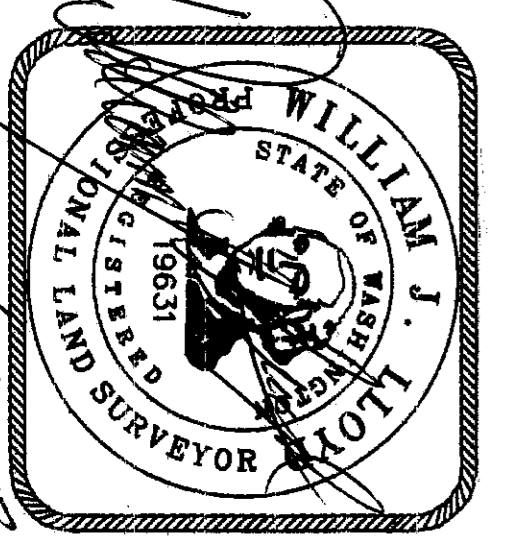

RECORDING CERTIFICATE
FILED FOR RECORD BY:
CASCADE SURVEYING & ENGINEERING, INC.
THIS 4 DAY OF December 2012 A.D. AT 21 MINUTES PAST 8 O'CLOCK P.M. AND RECORDED UNDER AUDITOR'S FILE NO. 201312040001, RECORDS OF SKAGIT COUNTY, WASHINGTON.
Deputy Auditor

SURVEYOR'S CERTIFICATE
THIS MAP CORRECTLY REPRESENTS A SURVEY MADE BY ME OR UNDER MY DIRECTION, IN CONFORMANCE WITH THE REQUIREMENTS OF THE SURVEY RECORDING ACT, AT THE REQUEST OF VANDERBILT MORTGAGE & FINANCE, INC. THIS 5TH DAY OF APRIL 2012.
REGISTERED LAND SURVEYOR
L.S. NO. 19631

SCALE: 1"=40'
DRAWN BY: LAF
CHECKED BY: WIL
DATE: 4/5/2012
JOB #: 19382
F.B.#: SK. 62