

Return Name & Address:

\_\_\_\_\_  
\_\_\_\_\_  
\_\_\_\_\_



201406180038

Skagit County Auditor  
6/18/2014 Page

1 of

\$73.00  
2 1:03PM

SKAGIT COUNTY PLANNING & DEVELOPMENT SERVICES

**PLAT LOT OF RECORD CERTIFICATION**

File Number: PL14-0229

Applicant Name: CHMIELEWSKI GARY B & FAITH M

Property Owner Name: CHMIELEWSKI GARY B & FAITH M

The Department hereby finds that Lot(s) 32 of Rolling Ridge Estates No 1 recorded on 11/09/1965, under AF# 674317.

Parcel Number(s): P68579

**1. CONVEYANCE**

- IS/ARE**, Lot(s) of Record as defined in Skagit County Code (SCC) 14.04.020 and therefore **IS/ARE** eligible for conveyance.

**2. DEVELOPMENT**

- IS/ARE**, the minimum lot size required for the \_\_\_\_\_ zoning district in which the lot(s) is/are located and therefore **IS/ARE** eligible to be considered for development permits.
- IS/ARE NOT**, the minimum lot size required for the Rural Intermediate (RI) zoning district in which the lot(s) is/are located, but does meet an exemption listed in SCC 14.16.850(4)(c)(i) and therefore **IS/ARE** eligible to be considered for development permits.

Authorized Signature: *Saurel Cleau*

Date: 06/17/14

**See attached map for Lot of Record boundaries.**

UNREGISTERED

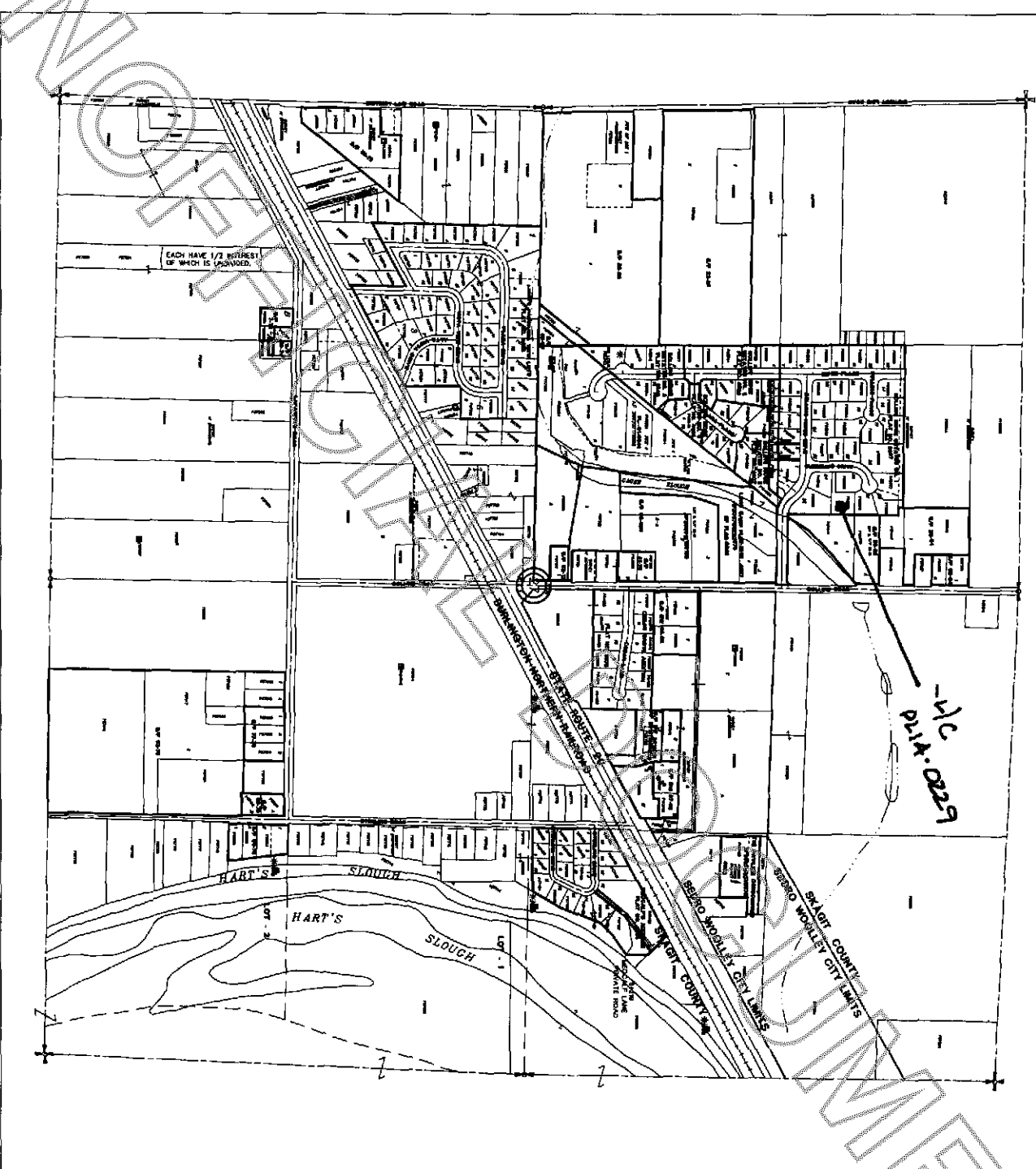

Section 27  
T 35 N R 04 E

DATE	INIT.
DRAWN BY 11/9/98	AM
REVISED 12/20/04	DP
PLOTTED 12/27/11	DP
MAPS PREPARED BY K&L-CAD	
MAPS PRINTED BY K&L-CAD	

These maps were prepared from original maps, plans, and other documents on file in the Auditor's office. The Auditor is not responsible for errors or omissions in these maps. The Auditor is not responsible for the accuracy of the information provided in these maps. The Auditor is not responsible for the accuracy of the information provided in these maps.

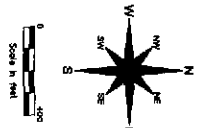

**ATTENTION**  
MAPS ARE NOT TO BE USED FOR ANY PURPOSE OTHER THAN THAT FOR WHICH THEY WERE DESIGNED. THE BEST AVAILABLE INFORMATION WAS USED IN THE PREPARATION OF THESE MAPS.

T 35 N R 04 E

1	5	4	3	2
7	8	9	10	11
18	17	16	15	14
19	20	21	22	23
30	29	28	27	26
31	32	33	34	35

**SKAGIT COUNTY**

