

**LEGAL DESCRIPTION:**  
 LOT 5, CHEASTY'S BIG LAKE TRACT, ACCORDING TO THE PLAT THEREOF RECORDED IN VOLUME 4 OF PLATS, PAGE 48, RECORDS OF SKAGIT COUNTY, WASHINGTON.  
 EXCEPT THE NORTHERLY 30.00 FEET THEREOF.  
 SITUATE IN THE COUNTY OF SKAGIT, STATE OF WASHINGTON.

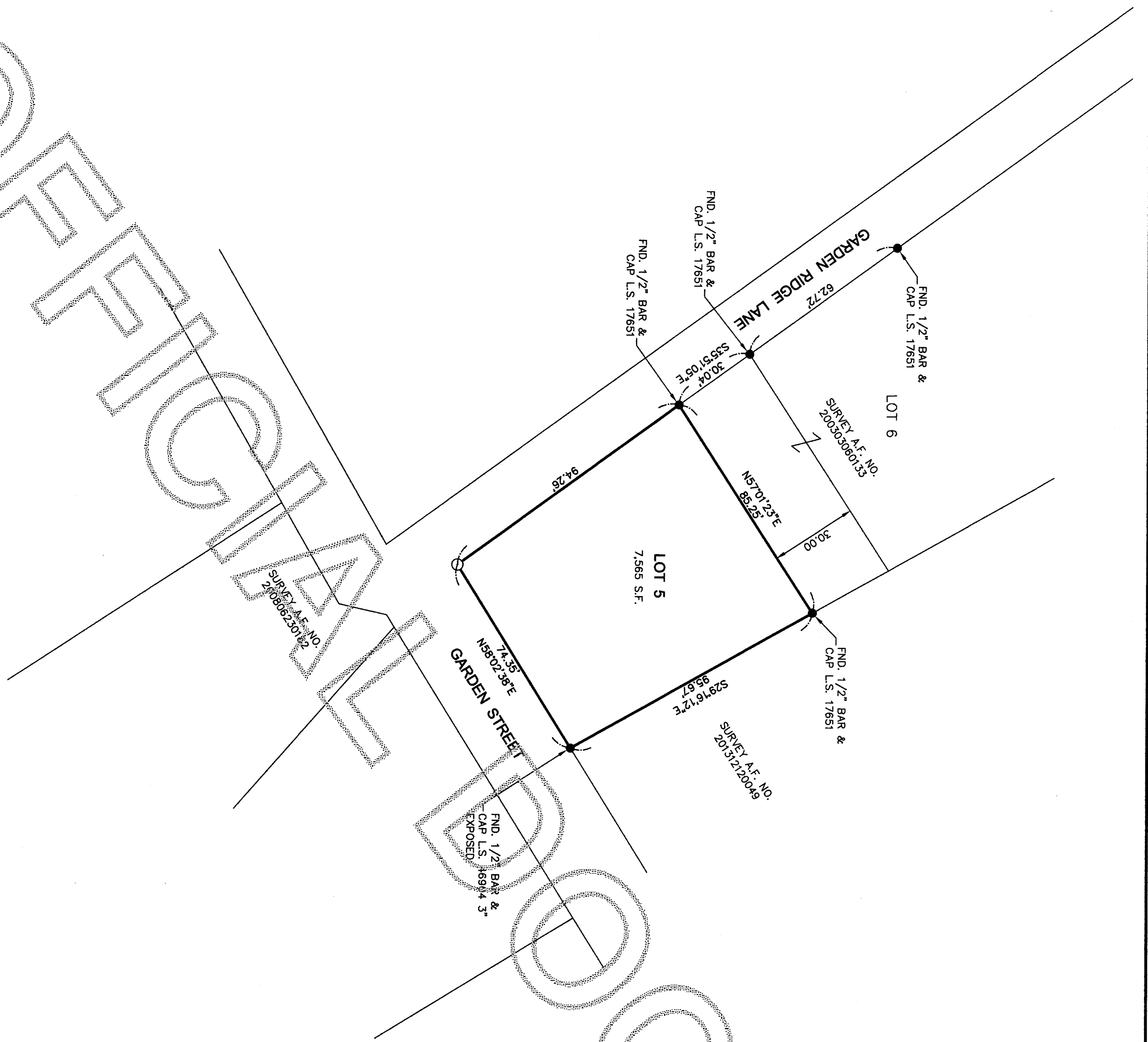

**NOTE:**  
 BOUNDARIES ESTABLISHED PER THIS SURVEY MAY NOT CONFORM TO EXISTING LINES OF OCCUPATION AND FENCE LINES AND COULD RESULT IN POSSIBLE BOUNDARY DISPUTES.

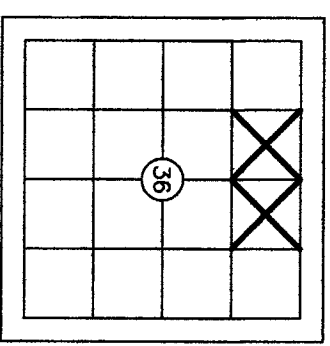

**GRAPHIC SCALE**

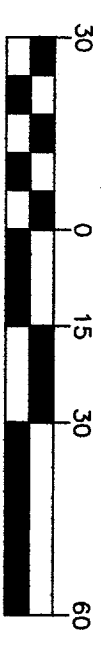

**BASIS OF BEARINGS:** LINE BETWEEN FOUND PROPERTY CORNERS SHOWN ON SURVEY A.F. NO. 200303060133 ROTATED 026°17' CW TO MATCH THIS SURVEY

THIS SURVEY DOES NOT PURPORT TO SHOW ALL EASEMENTS OF RECORD OR OTHERWISE.  
 SURVEY INSTRUMENT USED: SOKKIA SET 5  
 SURVEY INSTRUMENT USED: TOPCON DS  
 SURVEY PROCEDURE: CLOSED TRAVERSE  
 SURVEY PRECISION: THIS SURVEY EXCEEDS FIELD TRAVERSE REQUIREMENTS OF WAC 332-130-090

**LEGEND:**  
 DENOTES 1/2" X 24" REBAR & CAP #S19631 SET THIS SURVEY UNLESS OTHERWISE NOTED

AUDITOR'S FILE # 201506080103

Survey For: PORTN NE1/4, NW1/4 & NW1/4, NE1/4, SEC.36, TWP.34N, RGE.4E, W.M.  
**TRACI BALLIF**

Survey By: (360)-435-5551  
**Cascade Surveying & Engineering, Inc.**  
 P.O. BOX 326, ARLINGTON, WASHINGTON, 98223 (105 EAST DIVISION STREET)

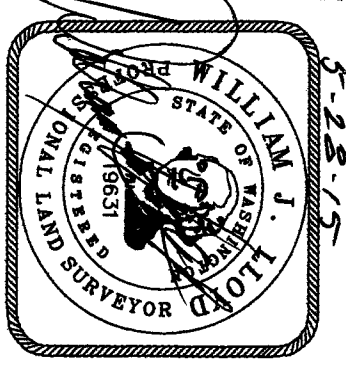

**RECORDING CERTIFICATE**  
 FILED FOR RECORD BY:  
 CASCADE SURVEYING & ENGINEERING, INC.  
 THIS DAY OF JUNE, 2015 A.D. AT 50  
 MINUTES PAST 9 O'CLOCK A.M. AND RECORDED UNDER  
 AUDITOR'S FILE NO. 201506080103 RECORDS OF  
 SKAGIT COUNTY, WASHINGTON.  
 DEPUTY AUDITOR

**SURVEYOR'S CERTIFICATE**  
 THIS MAP CORRECTLY REPRESENTS A SURVEY MADE BY ME OR UNDER MY DIRECTION IN CONFORMANCE WITH THE REQUIREMENTS OF THE SURVEY RECORDING ACT, AT THE REQUEST OF TRACI BALLIF THIS 22ND DAY OF MAY 2015.  
 REGISTERED LAND SURVEYOR L.S. NO 19631

SCALE: 1"=30'  
 DRAWN BY: LAF  
 CHECKED BY: WLL  
 DATE: 5/22/2015  
 JOB #: 20505  
 F.B. #: SK. 65