

LEGAL DESCRIPTION:
LOTS 21 AND 22 WHITE FALLS ESTATES, ACCORDING TO THE PLAT THEREOF RECORDED IN VOLUME 8 OF PLATS, PAGE 75, RECORDS OF SKAGIT COUNTY, WASHINGTON.
SITUATE IN THE COUNTY OF SKAGIT, STATE OF WASHINGTON.

NOTE:
FOR ADDITIONAL SUBDIVISION INFORMATION, SEE SURVEY RECORDED UNDER AUDITOR'S FILE NO. 9705230048, RECORDS OF SKAGIT COUNTY, WASHINGTON.

NOTE:
BOUNDARIES ESTABLISHED PER THIS SURVEY MAY NOT CONFORM TO EXISTING LINES OF OCCUPATION AND FENCE LINES AND COULD RESULT IN POSSIBLE BOUNDARY DISPUTES.

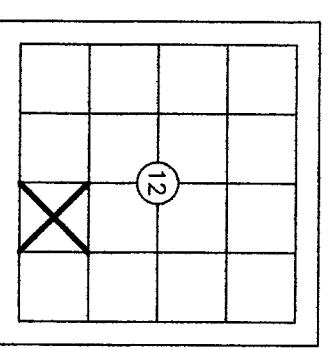

GRAPHIC SCALE



THIS SURVEY DOES NOT PURPORT TO SHOW ALL EASEMENTS OF RECORD OR OTHERWISE.
SURVEY INSTRUMENT USED: SOKKIA SET 5
SURVEY PROCEDURE: CLOSED TRAVERSE
SURVEY PRECISION: THIS SURVEY EXCEEDS FIELD TRAVERSE REQUIREMENTS OF WAC 332-130-090

LEGEND:

- DENOTES 1/2" X 24" REBAR & CAP L.S. 19631
- SET THIS SURVEY UNLESS OTHERWISE NOTED
- DENOTES CEDAR RAIL FENCE

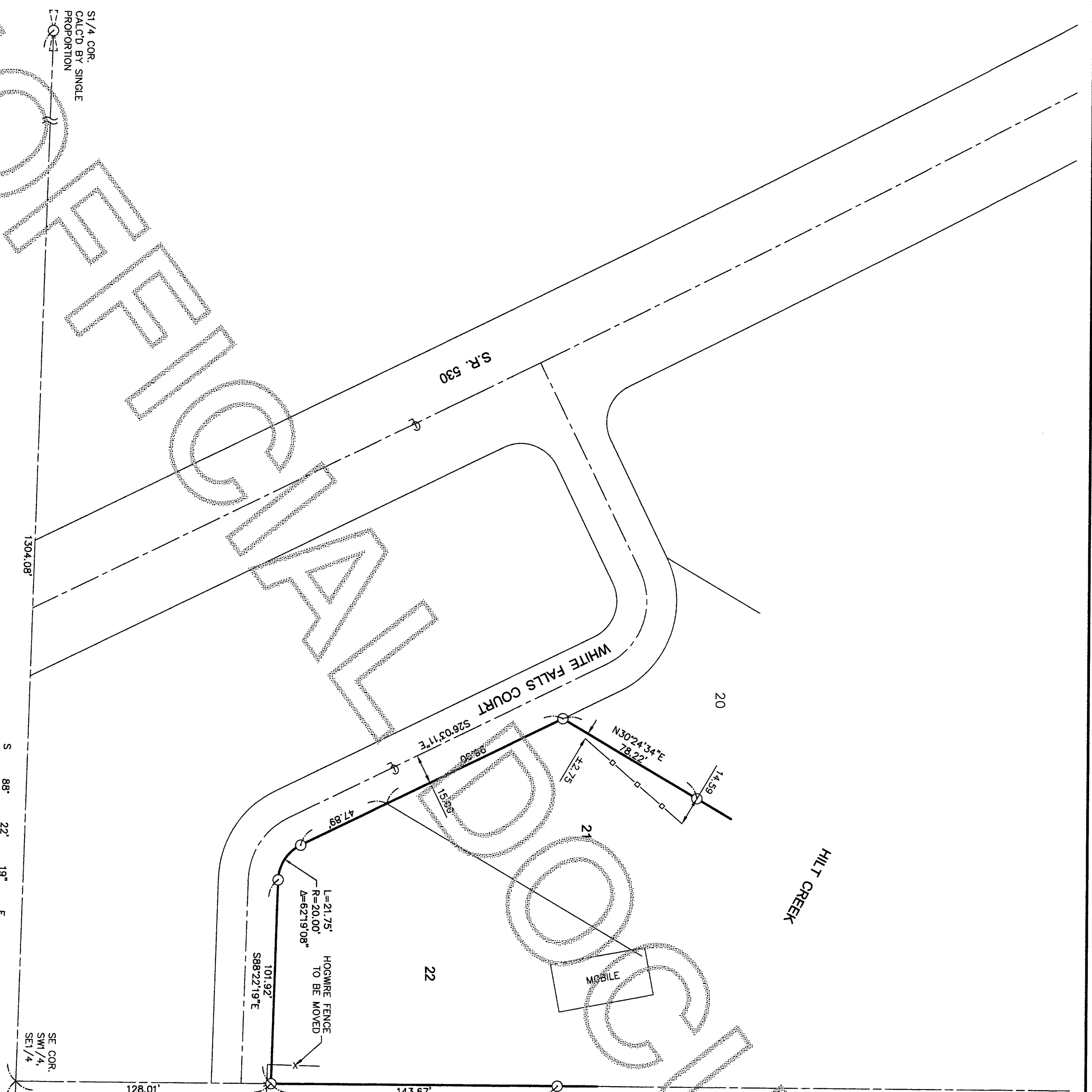
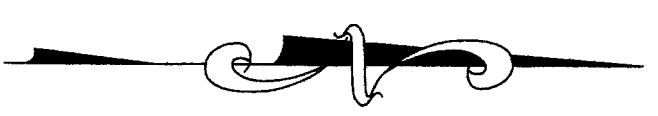

S1/4 COR.
CALCD. BY SINGLE
PROPORTION

1304.08'

S 88° 22' 19\"/>

SE COR.
SW 1/4
SE 1/4

SE SEC. COR.
FND. 4\"/>

AUDITOR'S FILE #

U:\20646\DWG\20646-RQS.DWG (RQS)

Survey For: PORTIN SW 1/4, SE 1/4, SEC. 12, TWP. 34N, RGE. 9E, W.M.

JOHN & DORA DAILEY

Survey By: (360)-435-5551
Cascade Surveying & Engineering, Inc.
P.O. BOX 326, ARLINGTON, WASHINGTON, 98223 (105 EAST DIVISION STREET)

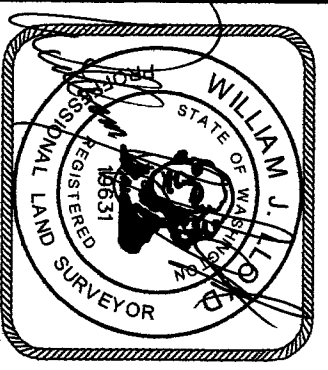

RECORDING CERTIFICATE
FILED FOR RECORD BY:
CASCADE SURVEYING & ENGINEERING, INC.
THIS DAY OF October, 2015 A.D. AT 10
MINUTES PAST 10 O'CLOCK A.M. AND RECORDED UNDER
AUDITOR'S FILE NO. 201510190043 RECORDS OF
SKAGIT COUNTY, WASHINGTON.
Wendy Spivey COUNTY AUDITOR
Wendy Spivey DEPUTY AUDITOR

SURVEYOR'S CERTIFICATE
THIS MAP CORRECTLY REPRESENTS A SURVEY MADE BY ME
OR UNDER MY DIRECTION IN CONFORMANCE WITH THE
REQUIREMENTS OF THE SURVEY RECORDING ACT, AT THE
REQUEST OF JOHN & DORA DAILEY THIS 15TH DAY
OF SEPTEMBER, 2015.
William J. Hill REGISTERED LAND SURVEYOR
L.S. NO 19631

SCALE: 1"=40'
DRAWN BY: LAF
CHECKED BY: WJL
DATE: 9/15/2015
JOB #: 20646
F.B. #: SK. 65