

RECORD OF SURVEY

for  
WENATCHEE EQUITY INVESTORS, LLC  
A PORTION OF THE SW/4 OF THE NE/4 OF SECTION 6,  
TOWNSHIP 34 N., RANGE 4 E., W.M.

AUDITORS CERTIFICATE  
FILED FOR RECORD AT THE REQUEST OF SOUND DEVELOPMENT GROUP, LLC

2016061500358  
Skiagit County Auditor  
11/15/2016 Page 1 of 11:31AM \$157.00

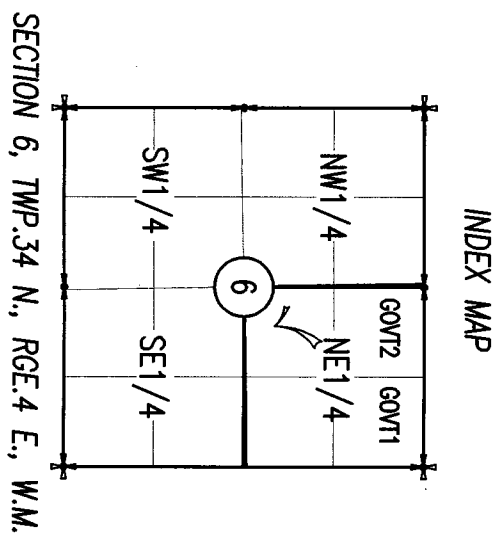
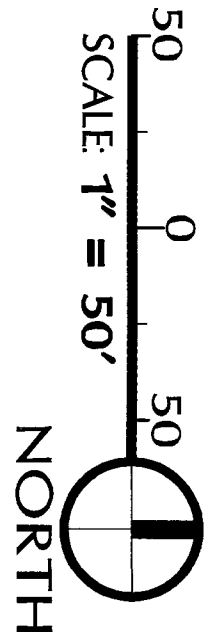

**SURVEYORS NOTES**  
THIS SURVEY HAS DEPICTED EXISTING OCCUPATIONAL INDICATORS IN ACCORDANCE WITH W.A.C. CH. 332.130. THESE OCCUPATIONAL INDICATORS MAY INDICATE A POTENTIAL FOR CLAIMS OF UNWRITTEN TITLE OWNERSHIP. THE LEGAL RESOLUTION OF OWNERSHIP BASED UPON UNWRITTEN TITLE CLAIMS HAS NOT BEEN RESOLVED BY THIS BOUNDARY SURVEY.

**RESEARCH**  
BSP UNDER SHORT PLAN UNDER  
BSP1, AFN 201101260089, 2001, AFN 200412200125  
WSDOT PLAN SET SPS-SKAG INTERCHANGE APPROVED 11-20-2005

**INSTRUMENT NOTE**  
THIS SURVEY WAS ACCOMPLISHED BY FIELD TRAVERSE WITH A TRIMBLE S6, AND A TRIMBLE R8 DUAL FREQUENCY GPS RECEIVER. STANDARD ERROR DISTANCE +/- CM (1"=39.37"). AND MEETS OR EXCEEDS STANDARDS AS SET FORTH IN W.A.C. CH. 332-120.

**SURVEYOR'S CERTIFICATE**  
THIS MAP CORRECTLY REPRESENTS A SURVEY MADE BY ME OR UNDER MY DIRECTION IN CONFORMANCE WITH THE REQUIREMENTS OF THE SURVEY RECORDING ACT AT THE REQUEST OF GARY AND DIANE STEEN IN SALT LAKE CITY, UT 84143, 2016

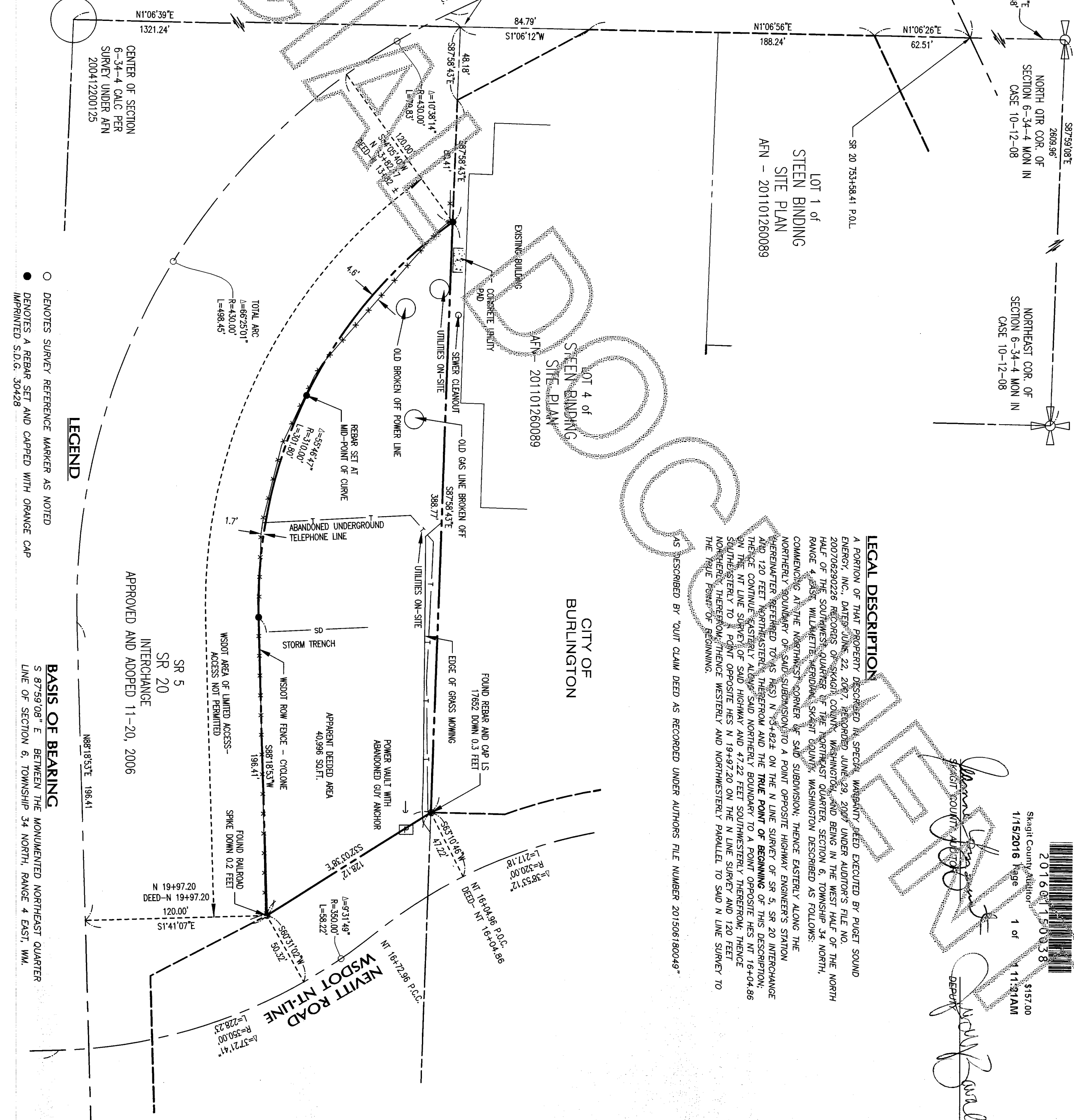

**WENATCHEE EQUITY INVESTORS, LLC**  
DATE: 1-5-2016  
MILES J. STANDISH PLS  
REGISTERED PROFESSIONAL LAND SURVEYOR  
CERTIFICATE NO. 52089

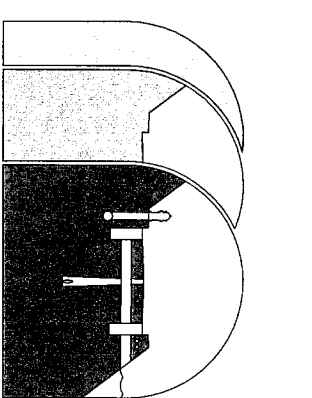
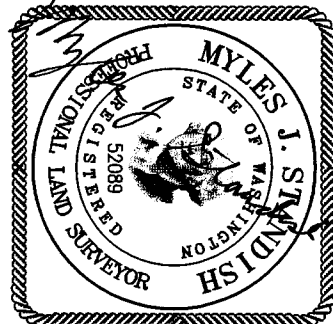

**Sound Development Group**  
ENGINEERING, SURVEYING & LAND DEVELOPMENT SERVICES  
P.O. Box 1705 • 1111 Cleveland Avenue, Suite 202  
Mount Vernon, WA 98273  
Tel: 360-404-2010 Fax: 360-404-2013

RECORD OF SURVEY

IN A PORTION OF THE SW 1/4 OF THE NE 1/4 SECTION 6,  
TOWNSHIP 34 NORTH, RANGE 4 EAST, W.M., COUNTY OF SKAGIT,  
STATE OF WASHINGTON  
OWNER  
**WENATCHEE EQUITY INVESTORS, LLC**

DATE: 01.05.2016 BY: M.MARE SCALE: AS NOTED  
PROJECT NO. 15063 F.B.: