

Return to:



201602090072

Skagit County Auditor \$74.00
2/9/2016 Page 1 of 2 1:01PM

PROTECTED CRITICAL AREA SITE PLAN

Page 1 of 2

Grantor/Owner: Jason & Maria Kitzman

Grantee: PUBLIC

Site Address: 20654 Prairie Road

Property ID #: P50559

Assessors Tax Account #: 360433-1-002-0001

Legal Description: Sec. 33 Twp. 36 Rng. 04 / Plat Name: --- Lot: --

Permit/Activity #: PL14-0460

The PROTECTED CRITICAL AREA (PCA) is to be left undisturbed in its natural state. "With the exception of activities identified as Allowed without Standard review under SCC 14.24.070, any land-use activity that can impair the functions and values of critical areas or their buffers through a development activity or by disturbance of the soil or water, and/or by removal of, or damage to, existing vegetation shall require critical areas review and written authorization pursuant to SCC 14.24." SCC 14.24.060

No clearing, grading, filling, logging or removal of woody material, building, construction or road construction of any kind, planting of non-native vegetation or grazing of livestock is allowed within the PCA areas except as specifically permitted by Skagit County on a case-by-case basis consistent with SCC 14.24.

Representations on this site plan may be approximations only and should not be used for purposes other than for determining general locations of critical areas. Development activities beyond the scope of this plan may require additional studies and approvals.

The above references to "Grantor" and "Grantee" shall not be construed as a transfer of property ownership and are used solely for filing with the County Auditor.

Owner: _____ Date: 2/9/2016

On this day personally appeared before me Dr. Jason M. Kitzman, to me known to be the individual(s) described in and who executed the within and foregoing instrument, and acknowledged that he/she/they signed the same as his/her/their free and voluntary act and deed, for the uses and purposes therein mentioned.

Given under my hand and seal of office this 9th day of February, 2016

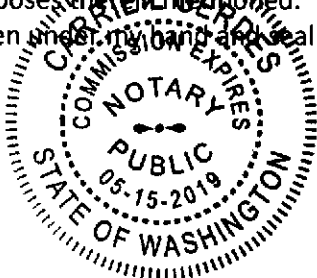

Notary Public residing at Burlington
My Commission Expires: 5-15-19

CRITICAL AREA SITE PLAN

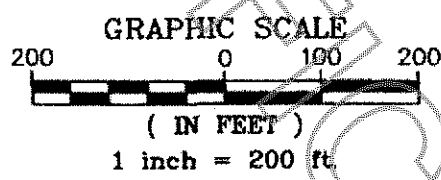

City Approved 2/8/14
Leah Pies

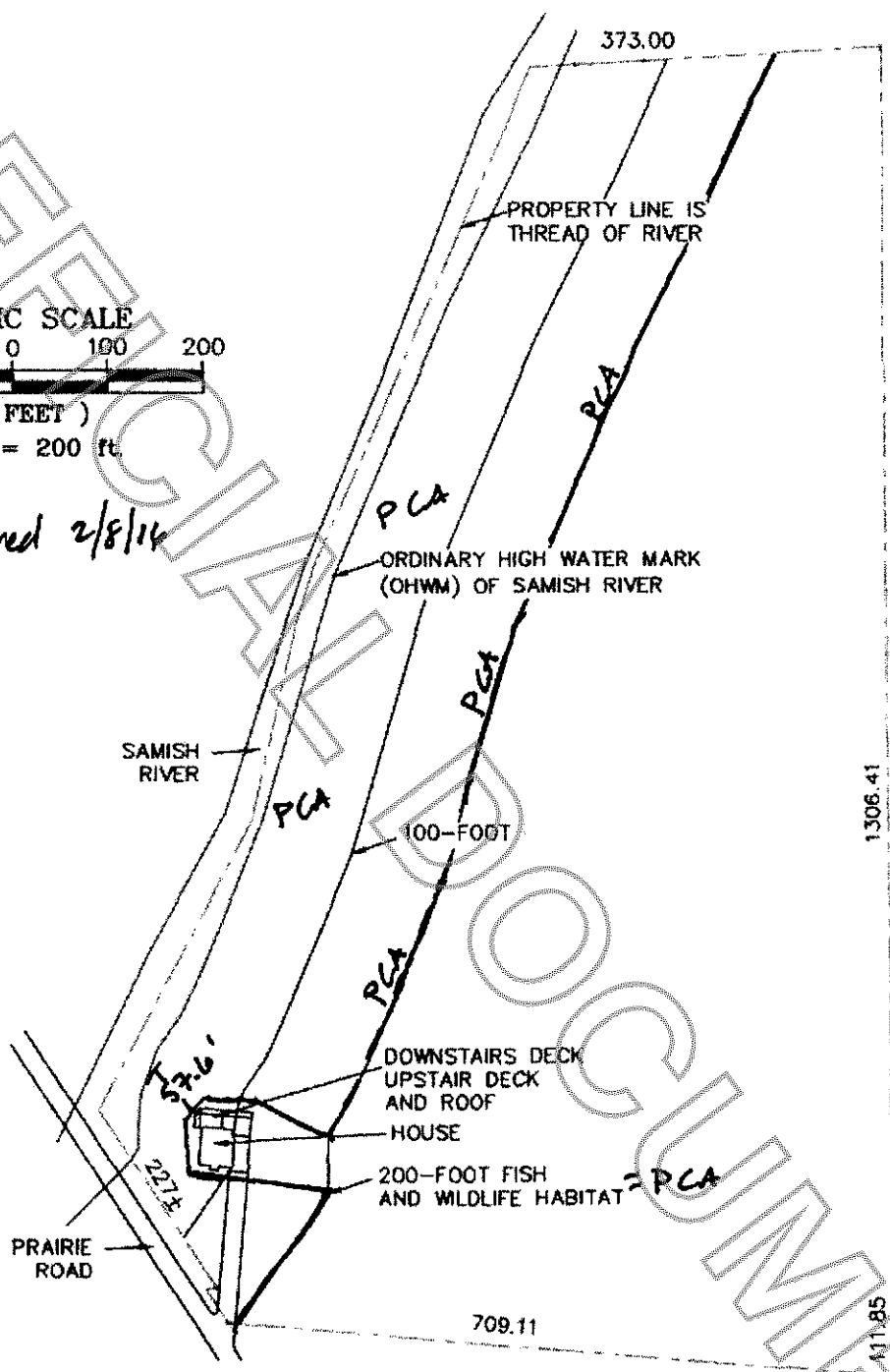

Owners: Jason and Maria Kitzman
Address: 20654 Prairie Road
Parcel: P50559
Permit: PL14-0460
Preparer: Edison Engineering
Date: February, 2015

This drawing was created with
a compass and tape measure
and is approximate.
NOT A SURVEY