

LEGAL DESCRIPTION:
 THE NORTHWEST QUARTER OF THE NORTHWEST QUARTER OF SECTION 24, TOWNSHIP 34 NORTH, RANGE 2 EAST, W.M., SITUATE IN THE COUNTY OF SKAGIT, STATE OF WASHINGTON.

MATTERS OF RECORD

THERE IS NO RECORDED MEANS OF NOTICE OR EGRESS TO A PUBLIC ROAD FROM SAID PROPERTY. IT IS ASSUMED THAT THERE EXISTS A VALID AND SUBSISTING EASEMENT FOR THAT PURPOSE OVER ADJOINING PROPERTIES, BUT THE (TITLE) COMPANY DOES NOT INSURE AGAINST ANY RIGHTS BASED ON A CONTRARY STATE OF FACTS.
 MORTGAGE AND THE ADDITIONAL ADVANCES, IF ANY, AND THE TERMS AND CONDITIONS THEREOF:
 RECORDED: APRIL 3, 2014
 AUDITOR'S No. 201405820025
 RESERVATIONS, PROVISIONS AND/OR EXCEPTIONS CONTAINED IN INSTRUMENT:
 RECORDED: OCTOBER 3, 1966
 AUDITOR'S No. 699949
 LAT CERTIFICATION, INCLUDING THE TERMS AND CONDITIONS THEREOF:
 RECORDED: JUNE 12, 2013
 AUDITOR'S No. 201306120120

SURVEY NOTES:

1. THE PURPOSE OF THIS SURVEY IS TO STAKE THE EXTERIOR BOUNDARIES OF THE HEREIN DESCRIBED LEGAL DESCRIPTION AND NOTE ANY SIGNIFICANT IMPROVEMENTS ALONG THESE LINES.
2. FIELD WORK WAS DONE IN DECEMBER OF 2015 USING A SOKKA SET 2, TWO SECOND TOTAL STATION AND TRIMBLE R8 SERIES GPS UNITS (RTK METHOD) WITH RESULTING CLOSURES EXCEEDING THE MINIMUM ACCURACY STANDARDS AS ESTABLISHED BY W.A.C. 93B-180.
3. THE LEGAL DESCRIPTION AND MATTERS OF RECORD ARE AS SHOWN ON GUARDIAN NORTHWEST TITLE INSURANCE COMPANY COMMITMENT FOR TITLE INSURANCE UNDER ORDER No. 1074141, EFFECTIVE DATE MAY 2, 2014.
4. ANY FENCE LINES SHOWN ON THIS SURVEY WERE FIELD LOCATED AT OBVIOUS ANGLE POINTS IN THE CENTER OF THE FENCE ALIGNMENT. THE ACTUAL OCCUPATION OF THE FENCE OR SUPPORTING POSTS ARE NOT ASSUMED BEYOND THE ACTUAL OVERALL WIDTH OF THE FENCE STRUCTURE. OBVIOUSLY CONCRETE SUPPORTING THE POSTS BELOW GROUND LEVEL IS BEYOND THE SCOPE OF THIS SURVEY.
5. ALL PROPERTY CORNERS AND POINTS ON LINE AS DEPICTED ON THIS SURVEY WERE SET BY OTHERS AND ARE A MATTER OF PUBLIC RECORD AS PER NOTE 7 BELOW.
6. DURING OUR TRAVERSE AROUND THE EXTERIOR BOUNDARY OF THIS PARCEL, NO EVIDENCE OF OCCUPATION, SIGNIFICANT IMPROVEMENTS, ROADS ACCESSING THIS PARCEL OR APPARENT UNAUTHORIZED LAND USE WAS NOTED.
7. REFERENCE IS MADE TO THE FOLLOWING RECORDS WHICH WERE USED TO CALCULATE AND/OR ASCERTAIN THE BOUNDARIES AS SHOWN HEREBY:
 GLO PLAT DATED 1874
 BLM DEPENDENT RESURVEY DATED 1919
 BLM DEPENDENT RESURVEY DATED 1966
 2007 BLM DEPENDENT RESURVEY FIELD NOTES
 SKAGIT COUNTY ASSESSOR'S MAPS
 SKAGIT COUNTY ROS APN 2012H280142
 SKAGIT COUNTY ROS APN 8005230015
 1975 CORRESPONDENCE WITH BLM-9180 (942)

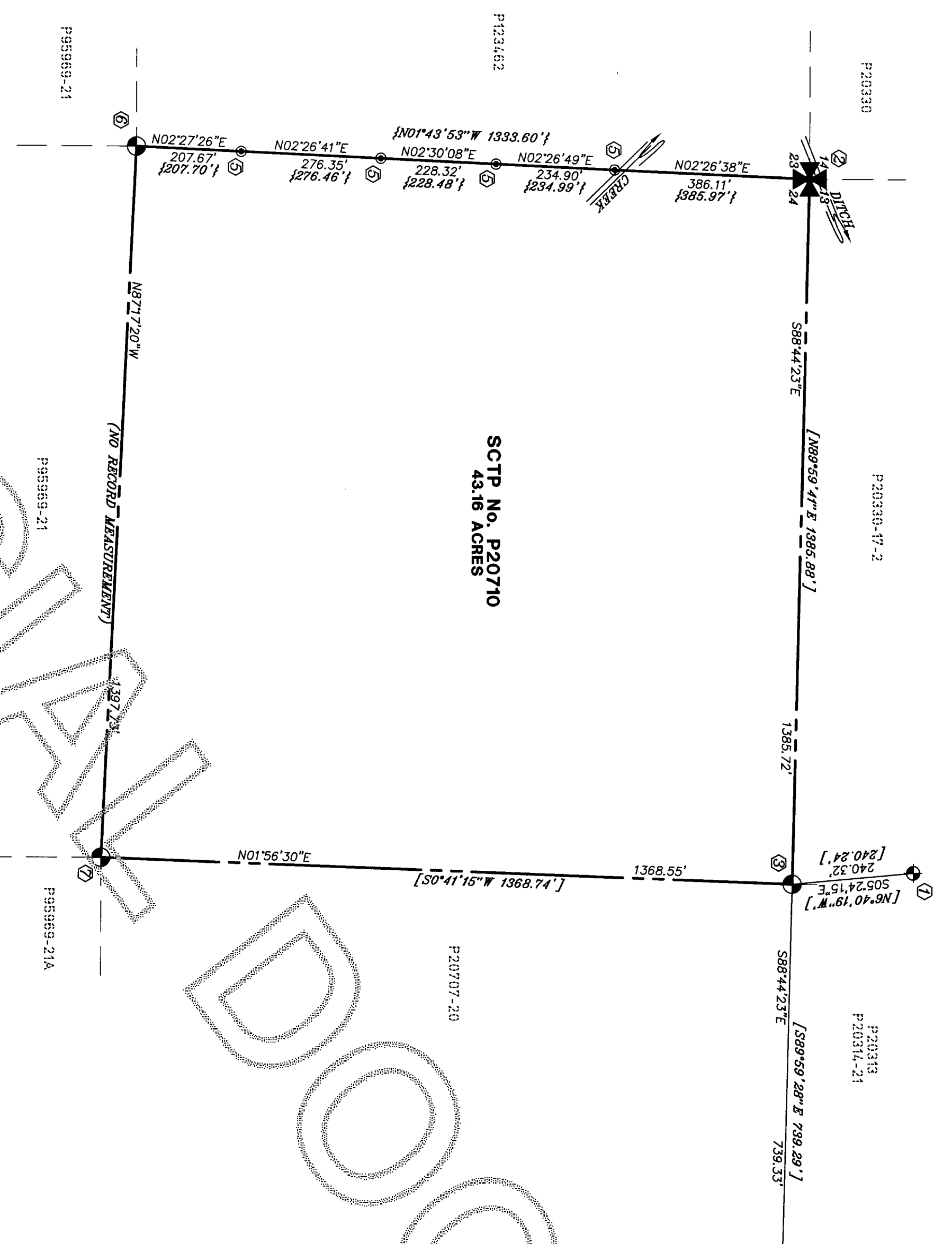

LEGEND

- SECTION CORNER
- QUARTER CORNER
- CLOSING CORNER
- ROUND MOUNTMENT
- SET BEBAR W/CAP
- SET NAIL W/SLASHER
- ROUND MOUNTMENT
- ROUND MOUNTMENT
- DEBR MEASUREMENT
- DEBR WOOD HUB

REFERENCE
 ROS 2012H280142
 [2008 BLM SURVEY]

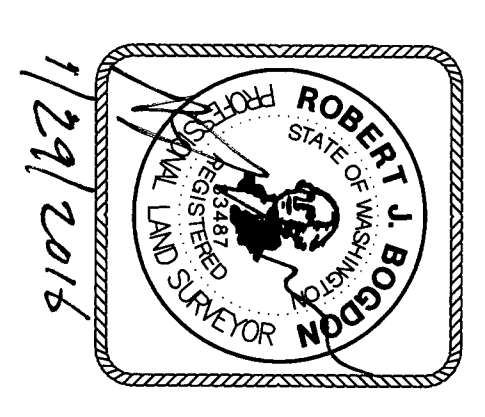

RECORD OF SURVEY
 PREPARED FOR
SWINOMISH INDIAN TRIBAL COMMUNITY
 SECTION 24, T.34N., R.2E. W.M.
 SKAGIT COUNTY WASHINGTON

GRAPHIC SCALE
 200'
 1"=200'

LOCATION INDEX:
 SECTION 24 T34N R2E W.M.
 (24)

RECORDER'S CERTIFICATE

FILED FOR RECORD THIS 8 DAY OF FEBRUARY AT 10:42 AM
 IN BOOK OF _____ AT PAGE _____
 AT THE REQUEST OF ROBERT J. BOGDON
 Surveyor's Name
 Supt. of Records

SURVEYOR'S CERTIFICATE

THIS MAP CORRECTLY REPRESENTS A SURVEY MADE BY ME OR UNDER MY DIRECTION IN CONFORMANCE WITH THE REQUIREMENTS OF THE SURVEY RECORDING ACT AT THE REQUEST OF SWINOMISH INDIAN TRIBAL COMMUNITY, IN DEC. 2015.

ROBERT J. BOGDON
 Surveyor's Name
 Supt. of Records

ROBERT J. BOGDON
 CERTIFICATE NO. 33487

EASTSIDE CONSULTANTS, INC.
 ENGINEERS-SURVEYORS

1320 N.W. MALL ST., SUITE B
 ISSAQUAH, WASHINGTON 98027
 PHONE: (425)922-5551
 FAX: (425)922-4576

SKAGIT COUNTY	DATE	JOB NO.
R. BOGDON	12/15	15111
CHKD BY	SCALE	SHEET
R. BOGDON	1"=200'	1 OF 1