

Return Name & Address:



201603280080

Skagit County Auditor \$74.00
3/28/2016 Page 1 of 2 9:30AM

SKAGIT COUNTY PLANNING & DEVELOPMENT SERVICES

PLAT OF RECORD CERTIFICATION

Re-record AF 201405130005 to reflect BLA PL14-0214, AF 201602180063
File Number: __PL__14-0147

Applicant Name: __Timothy Krell, Attorney at Law

Property Owner Name: __Adolf Bucko

The Department hereby finds that Portion of the West Half of Tract 13, Plat of Burlington Acreage, recorded in Volume 1, of Plats, Page 49, December 31, 1890.
Parcel Number: P62366; 3867-000-013-2403, within a Ptn of the NE ¼ of the NW ¼ of Sec. 33, Twp. 35, Rge. 4. Approximately 0.15 acres

1. CONVEYANCE

- IS a** Lot of Record as defined in Skagit County Code (SCC) 14.04.020 and therefore **IS** eligible for conveyance.
- IS NOT**, a Lot of Record as defined in SCC 14.04.020 or owned by an innocent purchaser who has met the requirements described in SCC 14.18.000(9) and RCW 58.17.210 and therefore **IS NOT** eligible for conveyance or development.

2. DEVELOPMENT

IS the minimum lot size required for the _____ zoning district in which the lot is located and therefore **IS** eligible to be considered for development permits.

- IS NOT**, the minimum lot size required for the Urban Reserve-Commercial-Limited Industrial, Urban Growth to Burlington zoning district in which the lot(s) is/are located, but does meet an exemption listed in SCC 14.16.850(4)(c)(vii)(A) and therefore **IS** eligible to be considered for development permits.

IS NOT the minimum lot size required for the _____ zoning district in which the lot is located, does not meet an exemption listed in SCC 14.16.850(4)(c) and therefore **IS NOT** eligible to be considered for development permits.

Authorized Signature: Arvid Roeder

Date: 3/9/2016

See Attached Map

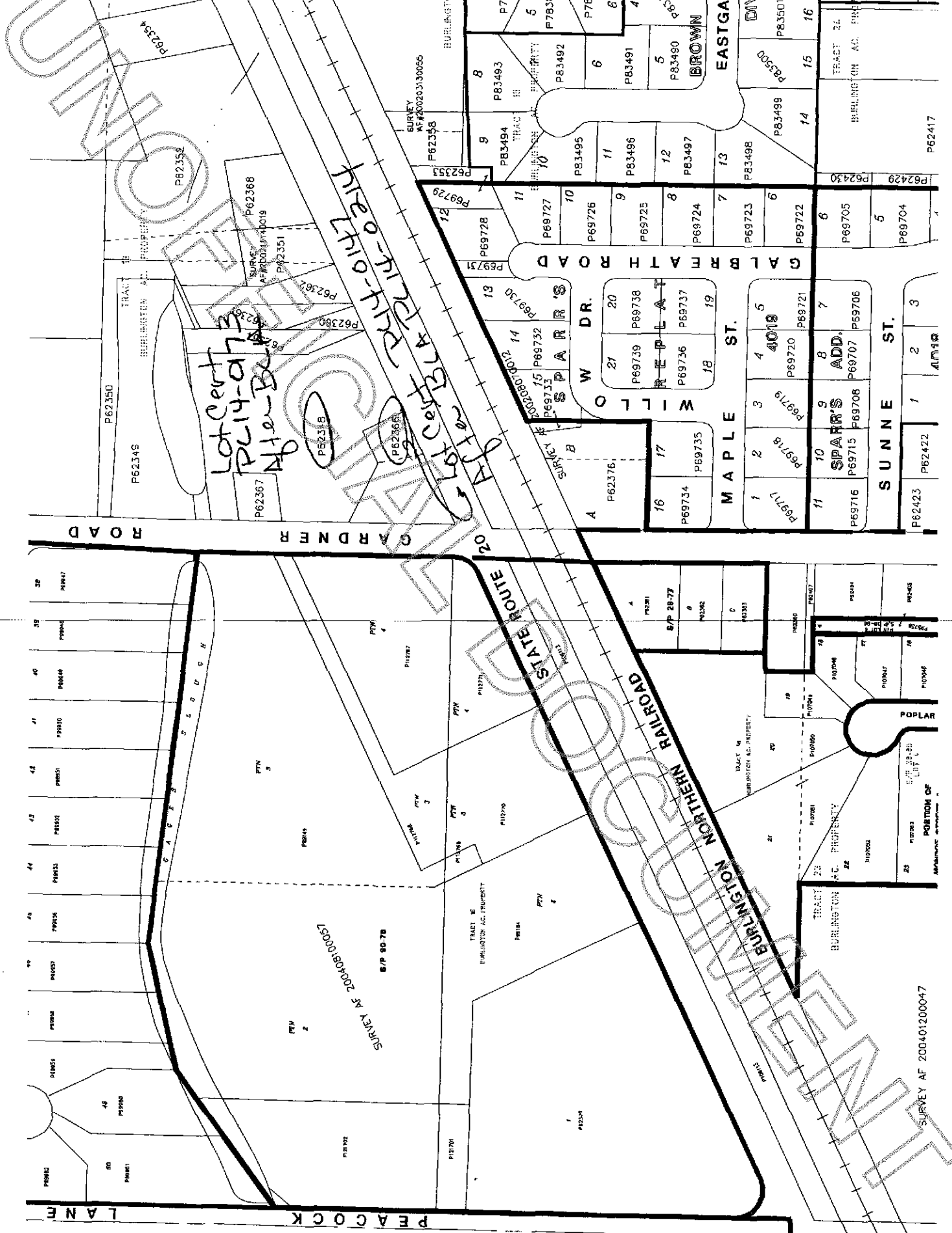

PEACOCK LANE

GARDNER ROAD

STATE ROUTE 20

BURLINGTON NORTHERN RAILROAD

WILLOW SPARR'S

MAPLE ST.

SUNNE ST.

EASTGATE BROWN AND

Lot Cert
P14-0173
Allen-Bull
P62367
P62368
P62369
P62370
P62371
P62372
P62373
P62374
P62375
P62376
P62377
P62378
P62379
P62380
P62381
P62382
P62383
P62384
P62385
P62386
P62387
P62388
P62389
P62390
P62391
P62392
P62393
P62394
P62395
P62396
P62397
P62398
P62399
P62400
P62401
P62402
P62403
P62404
P62405
P62406
P62407
P62408
P62409
P62410
P62411
P62412
P62413
P62414
P62415
P62416
P62417
P62418
P62419
P62420
P62421
P62422
P62423
P62424
P62425
P62426
P62427
P62428
P62429
P62430
P62431
P62432
P62433
P62434
P62435
P62436
P62437
P62438
P62439
P62440
P62441
P62442
P62443
P62444
P62445
P62446
P62447
P62448
P62449
P62450
P62451
P62452
P62453
P62454
P62455
P62456
P62457
P62458
P62459
P62460
P62461
P62462
P62463
P62464
P62465
P62466
P62467
P62468
P62469
P62470
P62471
P62472
P62473
P62474
P62475
P62476
P62477
P62478
P62479
P62480
P62481
P62482
P62483
P62484
P62485
P62486
P62487
P62488
P62489
P62490
P62491
P62492
P62493
P62494
P62495
P62496
P62497
P62498
P62499
P62500
P62501
P62502
P62503
P62504
P62505
P62506
P62507
P62508
P62509
P62510
P62511
P62512
P62513
P62514
P62515
P62516
P62517
P62518
P62519
P62520
P62521
P62522
P62523
P62524
P62525
P62526
P62527
P62528
P62529
P62530
P62531
P62532
P62533
P62534
P62535
P62536
P62537
P62538
P62539
P62540
P62541
P62542
P62543
P62544
P62545
P62546
P62547
P62548
P62549
P62550

SURVEY AF 200401200047