

Return Name & Address:



Skagit County Auditor
5/4/2016 Page

1 of 2 3:33PM
\$74.00

SKAGIT COUNTY PLANNING & DEVELOPMENT SERVICES
LOT OF RECORD CERTIFICATION

File Number: PL_15-0597 _____

Applicant Name: Todd & Andrea Wright

Property Owner Name: same

Having reviewed the information provided by the applicant, the Department hereby finds that the parcel(s) bearing Skagit County Parcel Number(s):

P#(s): 30135; 340506-0-044-0007; within a Ptn of Govt Lot 6, within a Ptn of S 1/2 of the NW 1/4 of Sec 6, Twp. 34, Rge 5.

Lot Size: approximately 1 acre

1. CONVEYANCE

X **IS**, a Lot of Record as defined in Skagit County Code (SCC) 14.04.020 or owned by an innocent purchaser who has met the requirements described in SCC 14.18.000(9) and RCW 58.17.210 and therefore IS eligible for conveyance.

IS NOT, a Lot of Record as defined in SCC 14.04.020 or owned by an innocent purchaser who has met the requirements described in SCC 14.18.000(9) and RCW 58.17.210 and therefore IS NOT eligible for conveyance or development.

2. DEVELOPMENT

IS, the minimum lot size required for the _____ zoning district in which the lot is located and therefore IS eligible to be considered for development permits.

X **IS NOT**, the minimum lot size required for the Rural Village Residential zoning district in which the lot is located, but does meet an exemption listed in SCC 14.16.850(4)(c)(vii) and therefore IS eligible to be considered for development permits.

Authorized Signature: Harold Roeder

Date: 5/4/2016

See attached map for Lot of Record boundaries.

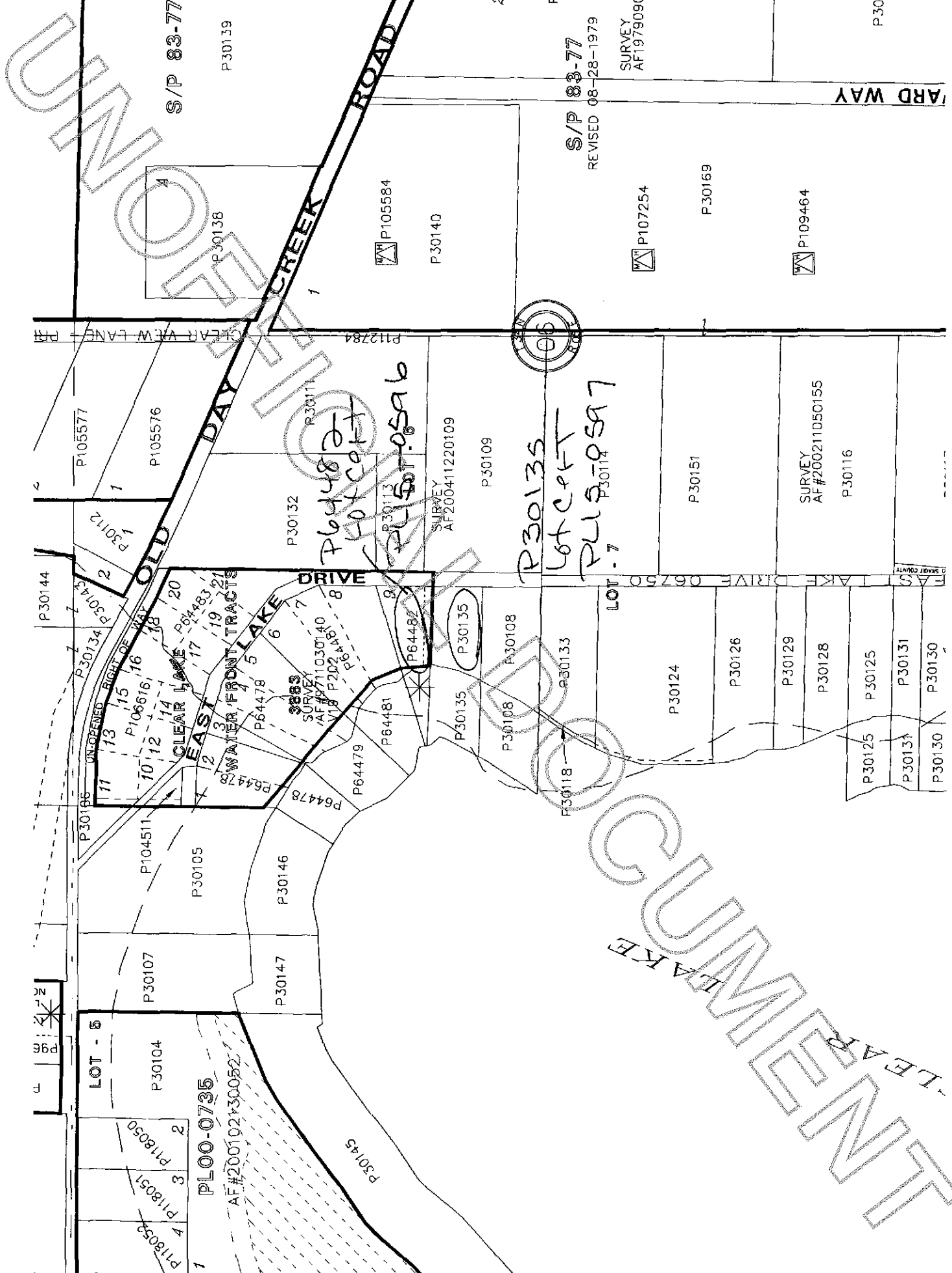

S/P 83-77

S/P 83-77
REVISED 08-28-1979

SURVEY
AF1979090E

P109464

YARD WAY

DAY CREEK ROAD

OLD DAY CREEK ROAD

P64482
P64481
P64479
P64478
P64477
P64476
P64475
P64474
P64473
P64472
P64471
P64470
P64469
P64468
P64467
P64466
P64465
P64464
P64463
P64462
P64461
P64460
P64459
P64458
P64457
P64456
P64455
P64454
P64453
P64452
P64451
P64450
P64449
P64448
P64447
P64446
P64445
P64444
P64443
P64442
P64441
P64440
P64439
P64438
P64437
P64436
P64435
P64434
P64433
P64432
P64431
P64430
P64429
P64428
P64427
P64426
P64425
P64424
P64423
P64422
P64421
P64420
P64419
P64418
P64417
P64416
P64415
P64414
P64413
P64412
P64411
P64410
P64409
P64408
P64407
P64406
P64405
P64404
P64403
P64402
P64401
P64400
P64399
P64398
P64397
P64396
P64395
P64394
P64393
P64392
P64391
P64390
P64389
P64388
P64387
P64386
P64385
P64384
P64383
P64382
P64381
P64380
P64379
P64378
P64377
P64376
P64375
P64374
P64373
P64372
P64371
P64370
P64369
P64368
P64367
P64366
P64365
P64364
P64363
P64362
P64361
P64360
P64359
P64358
P64357
P64356
P64355
P64354
P64353
P64352
P64351
P64350
P64349
P64348
P64347
P64346
P64345
P64344
P64343
P64342
P64341
P64340
P64339
P64338
P64337
P64336
P64335
P64334
P64333
P64332
P64331
P64330
P64329
P64328
P64327
P64326
P64325
P64324
P64323
P64322
P64321
P64320
P64319
P64318
P64317
P64316
P64315
P64314
P64313
P64312
P64311
P64310
P64309
P64308
P64307
P64306
P64305
P64304
P64303
P64302
P64301
P64300
P64299
P64298
P64297
P64296
P64295
P64294
P64293
P64292
P64291
P64290
P64289
P64288
P64287
P64286
P64285
P64284
P64283
P64282
P64281
P64280
P64279
P64278
P64277
P64276
P64275
P64274
P64273
P64272
P64271
P64270
P64269
P64268
P64267
P64266
P64265
P64264
P64263
P64262
P64261
P64260
P64259
P64258
P64257
P64256
P64255
P64254
P64253
P64252
P64251
P64250
P64249
P64248
P64247
P64246
P64245
P64244
P64243
P64242
P64241
P64240
P64239
P64238
P64237
P64236
P64235
P64234
P64233
P64232
P64231
P64230
P64229
P64228
P64227
P64226
P64225
P64224
P64223
P64222
P64221
P64220
P64219
P64218
P64217
P64216
P64215
P64214
P64213
P64212
P64211
P64210
P64209
P64208
P64207
P64206
P64205
P64204
P64203
P64202
P64201
P64200
P64199
P64198
P64197
P64196
P64195
P64194
P64193
P64192
P64191
P64190
P64189
P64188
P64187
P64186
P64185
P64184
P64183
P64182
P64181
P64180
P64179
P64178
P64177
P64176
P64175
P64174
P64173
P64172
P64171
P64170
P64169
P64168
P64167
P64166
P64165
P64164
P64163
P64162
P64161
P64160
P64159
P64158
P64157
P64156
P64155
P64154
P64153
P64152
P64151
P64150
P64149
P64148
P64147
P64146
P64145
P64144
P64143
P64142
P64141
P64140
P64139
P64138
P64137
P64136
P64135
P64134
P64133
P64132
P64131
P64130
P64129
P64128
P64127
P64126
P64125
P64124
P64123
P64122
P64121
P64120
P64119
P64118
P64117
P64116
P64115
P64114
P64113
P64112
P64111
P64110
P64109
P64108
P64107
P64106
P64105
P64104
P64103
P64102
P64101
P64100
P64099
P64098
P64097
P64096
P64095
P64094
P64093
P64092
P64091
P64090
P64089
P64088
P64087
P64086
P64085
P64084
P64083
P64082
P64081
P64080
P64079
P64078
P64077
P64076
P64075
P64074
P64073
P64072
P64071
P64070
P64069
P64068
P64067
P64066
P64065
P64064
P64063
P64062
P64061
P64060
P64059
P64058
P64057
P64056
P64055
P64054
P64053
P64052
P64051
P64050
P64049
P64048
P64047
P64046
P64045
P64044
P64043
P64042
P64041
P64040
P64039
P64038
P64037
P64036
P64035
P64034
P64033
P64032
P64031
P64030
P64029
P64028
P64027
P64026
P64025
P64024
P64023
P64022
P64021
P64020
P64019
P64018
P64017
P64016
P64015
P64014
P64013
P64012
P64011
P64010
P64009
P64008
P64007
P64006
P64005
P64004
P64003
P64002
P64001

LOT - 5

P30107
P30104
P18032
P18031
P18030

PL00-0735
AF#200102430052

P30132
P30111
P30113
P30114
P30115
P30116
P30117
P30118
P30119
P30120
P30121
P30122
P30123
P30124
P30125
P30126
P30127
P30128
P30129
P30130
P30131
P30132
P30133
P30134
P30135
P30136
P30137
P30138
P30139
P30140
P30141
P30142
P30143
P30144
P30145
P30146
P30147
P30148
P30149
P30150
P30151
P30152
P30153
P30154
P30155
P30156
P30157
P30158
P30159
P30160
P30161
P30162
P30163
P30164
P30165
P30166
P30167
P30168
P30169
P30170
P30171
P30172
P30173
P30174
P30175
P30176
P30177
P30178
P30179
P30180
P30181
P30182
P30183
P30184
P30185
P30186
P30187
P30188
P30189
P30190
P30191
P30192
P30193
P30194
P30195
P30196
P30197
P30198
P30199
P30200

P30135
P30136
P30137
P30138
P30139
P30140
P30141
P30142
P30143
P30144
P30145
P30146
P30147
P30148
P30149
P30150
P30151
P30152
P30153
P30154
P30155
P30156
P30157
P30158
P30159
P30160
P30161
P30162
P30163
P30164
P30165
P30166
P30167
P30168
P30169
P30170
P30171
P30172
P30173
P30174
P30175
P30176
P30177
P30178
P30179
P30180
P30181
P30182
P30183
P30184
P30185
P30186
P30187
P30188
P30189
P30190
P30191
P30192
P30193
P30194
P30195
P30196
P30197
P30198
P30199
P30200

SURVEY
AF#200211050155
P30116

P30125	P30125
P30131	P30131
P30130	P30130

CLEAR LAKE
CLEAR VIEW ESTATE