

Return to:



201608030026

Skagit County Auditor

\$74.00

8/3/2016 Page

1 of

2 10:37AM

PROTECTED CRITICAL AREA SITE PLAN

Page 1 of 2

Grantor/Owner: Mr. Travis Thompson

Grantee: PUBLIC

Site Address: Panorama Place, Sedro-Woolley

Property ID #: P40544 Assessors Tax Account #: 350533-0-001-0400

Legal Description: Sec. 33 Twp. 35 North Rng. 5 east, WM.

Permit/Activity #: PL16-0317

The PROTECTED CRITICAL AREA (PCA) is to be left undisturbed in its natural state. "With the exception of activities identified as Allowed without Standard review under SCC 14.24.070, any land-use activity that can impair the functions and values of critical areas or their buffers through a development activity or by disturbance of the soil or water, and/or by removal of, or damage to, existing vegetation shall require critical areas review and written authorization pursuant to SCC 14.24." SCC 14.24.060

No clearing, grading, filling, logging or removal of woody material, building, construction or road construction of any kind, planting of non-native vegetation or grazing of livestock is allowed within the PCA areas except as specifically permitted by Skagit County on a case-by-case basis consistent with SCC 14.24.

Representations on this site plan may be approximations only and should not be used for purposes other than for determining general locations of critical areas. Development activities beyond the scope of this plan may require additional studies and approvals.

The above references to "Grantor" and "Grantee" shall not be construed as a transfer of property ownership and are used solely for filing with the County Auditor.

Owner: *Travis Thompson* Date: 8-1-16

On this day personally appeared before me _____, to me known to be the individual(s) described in and who executed the within and foregoing instrument, and acknowledged that he/she/they signed the same as his/her/their free and voluntary act and deed, for the uses and purposes therein mentioned.

Given under my hand and seal of office this 1st day of August, 2016

Sarah A Hammock

Notary Public residing at P.O. Box 700 Anacortes, WA

My Commission Expires: 9/19/18



Critical Areas site plan approved
Wm. C. Caylor
 7-25-16

SITE PLAN

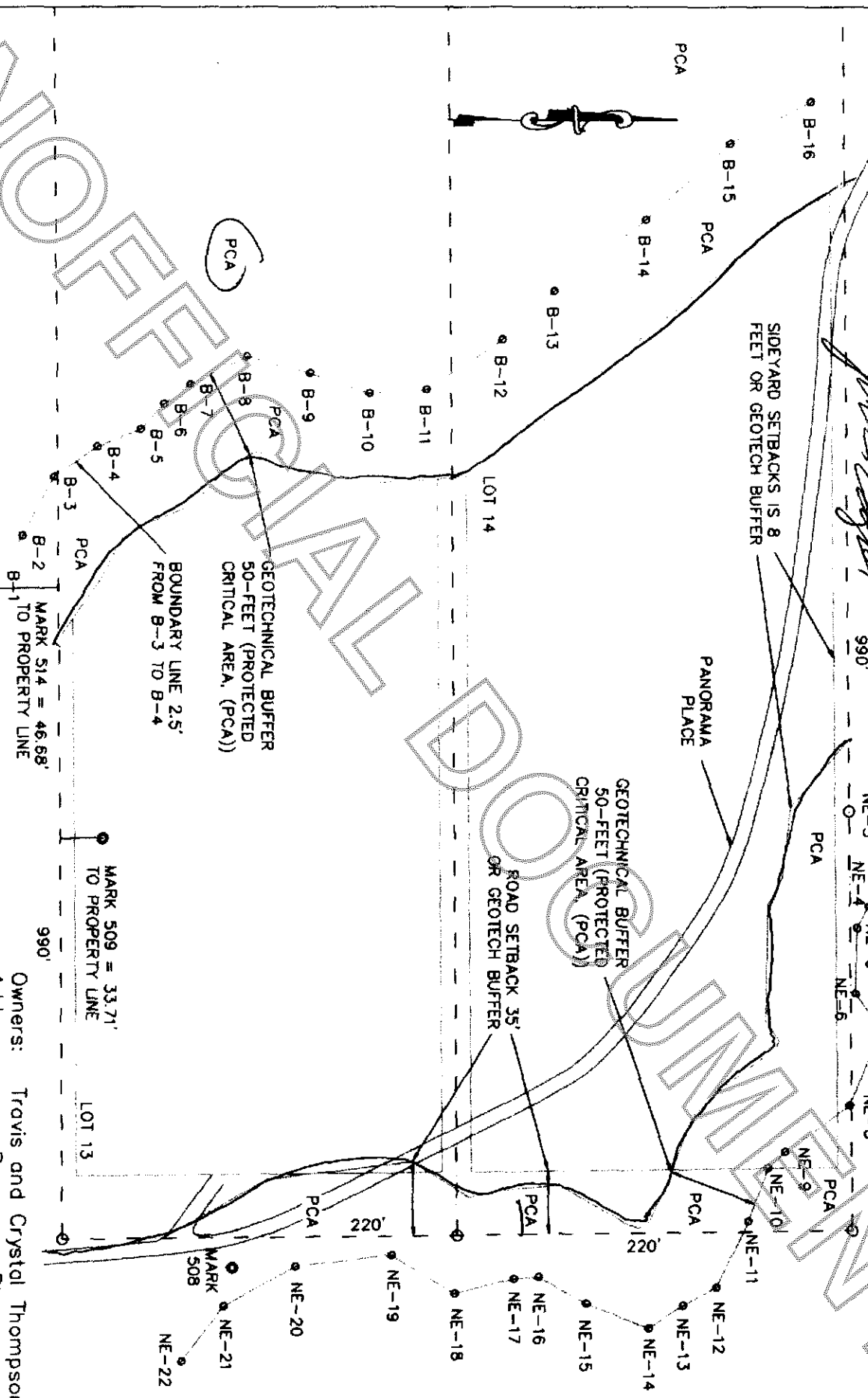

GRAPHIC SCALE



This drawing was created with a compass and tape measure and is approximate.
NOT A SURVEY

Owners: Travis and Crystal Thompson
 Address: Panorama Place
 Parcel: P
 Permit: PL16-0317
 Preparer: Eison Engineering
 File: 216026
 Date: July 2016