

RECORD OF SURVEY

SITUATE IN A PORTION OF THE NE 1/4 AND THE SE 1/4 OF SECTION 4,
 TOWNSHIP 34 NORTH, RANGE 3 EAST, W.M., SKAGIT COUNTY, WASHINGTON



201608090032
 \$157.00
 Skagit County Auditor
 8/9/2016 Page 1 of 1 11:23AM

AUDITOR'S CERTIFICATE
 Filed for record this 10th day of August 2016 at 11:23 AM
 In book of surveys & page of the request of
 PACIFIC SURVEYING AND ENGINEERING SERVICES, INC.
 County Auditor
 JUDITH R. ANDERSON

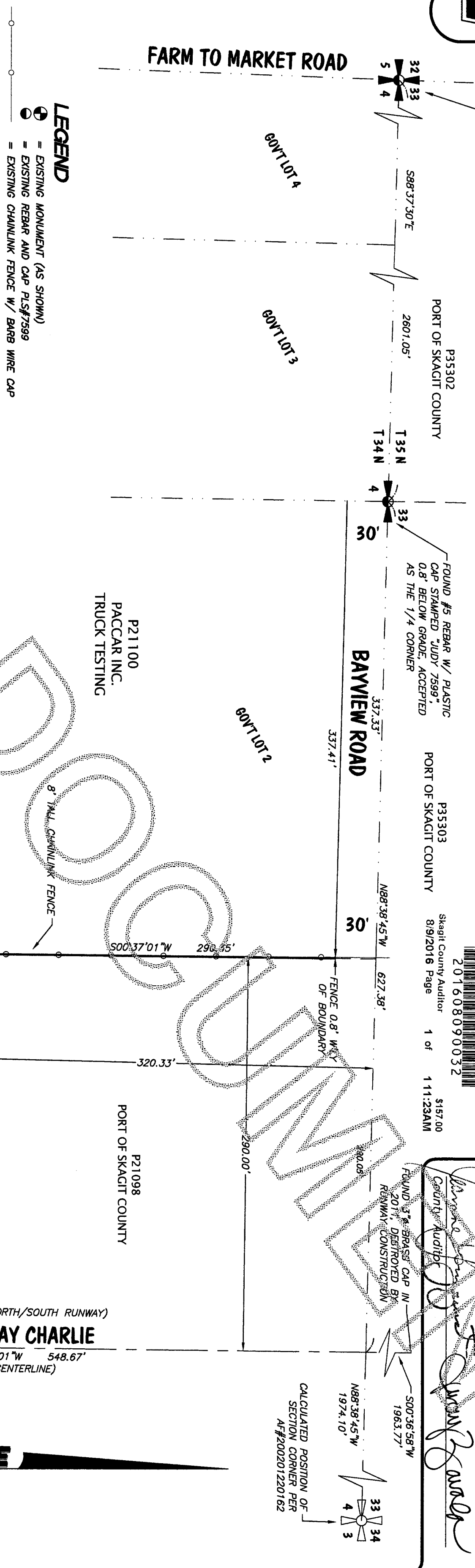

SURVEY NOTES

- 1) DATA FOR THIS SURVEY WAS GATHERED BY FIELD TRAVERSE UTILIZING ELECTRONIC DATA COLLECTION IN JULY 2016.
- 2) EQUIPMENT USED: THEOMAT 00701.5" EDM, ± 1 PPM, ± 2 MM TOPCON GR3 GPS RECEIVERS.
- 3) MONUMENTS WERE SET OR RECOVERED IN JULY 2016.
- 4) HORIZONTAL DATUM: NAD 83/07, WASHINGTON STATE PLANE GROUND NORTH ZONE. COMBINED SCALE FACTOR OF 0.999985957.
- 5) FOR ADDITIONAL SECTION SUBDIVISION INFORMATION SEE "SKAGIT REGIONAL AIRPORT BINDING SITE PLAN, PHASE 2," RECORDED UNDER AF#200201220162.
- 6) OCCUPATIONAL INDICATOR NOTE
 IN ACCORDANCE WITH THE REVISED CODE OF WASHINGTON, 58.09 AND WASHINGTON ADMINISTRATIVE CODE CHAPTER 332-130, THIS RECORD OF SURVEY MAY DEPICT OCCUPATIONAL INDICATORS AND ENCROACHMENTS. THESE INDICATORS REPRESENT A POTENTIAL FOR CLAIMS OF UNWRITTEN TITLE. THIS SURVEY DOES NOT RESOLVE ANY OF THE LEGAL OWNERSHIP ISSUES THAT MAY ARISE FROM THESE UNWRITTEN TITLE CLAIMS.
- 7) THIS SURVEY WAS PERFORMED WITHOUT THE BENEFIT OF A TITLE CERTIFICATE AND PACIFIC SURVEYING AND ENGINEERING SERVICES, INC. IS NOT RESPONSIBLE FOR ANY EASEMENTS, COVENANTS, OR RESTRICTIONS NOT SHOWN HEREON.

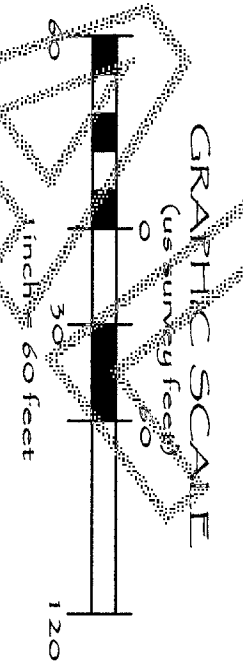

RECORD OF SURVEY

PACCAR TECHNICAL CENTER PORT OF SKAGIT COUNTY
 12479 FARM TO MARKET ROAD 15400 AIRPORT DRIVE
 MOUNT VERNON, WA 98273 BURLINGTON, WA 98223

SURVEYOR'S CERTIFICATE

This map correctly represents a survey made by me or under my direction in conformance with the requirements of the Survey Recording Act at the request of SCARBELLA BROTHERS, INC in JULY 2016.

Certificate No.: 35147
 DATE: 8-09-16

DRAWN BY: JAM CHECKED BY: PMB F.B.# 49509 DATE: 8/3/2016 JOB NO. 2015241 SHEET NO. 1 OF 1 DWG. NO. 2015241_SVX_R05

