

PLAT MON. BAR & CAP
L.S. 13374 1999

Skagit County Auditor
12/16/2016 Page 1 of 1 1:05PM

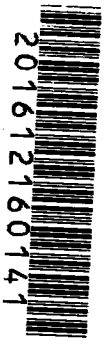

\$197.00

LEGAL DESCRIPTIONS:

LOT 52, BLOCK 2, LAKE CAVANAUGH SUBDIVISION NO. 1, ACCORDING TO THE PLAT THEREOF RECORDED IN VOLUME 5 OF PLATS, PAGES 37 THROUGH 43, RECORDS OF SKAGIT COUNTY, WASHINGTON.
TOGETHER WITH 2ND CLASS SHORELANDS, ABUTTING UPON AND IN FRONT OF SAID LOT 52.
SUBJECT TO EASEMENTS, RESTRICTIONS AND RESERVATIONS OF RECORD, SITUATE IN THE COUNTY OF SKAGIT, STATE OF WASHINGTON.
LOT 53, BLOCK 2, LAKE CAVANAUGH SUBDIVISION NO. 1, ACCORDING TO THE PLAT THEREOF RECORDED IN VOLUME 5 OF PLATS, PAGES 37 THROUGH 43, RECORDS OF SKAGIT COUNTY, WASHINGTON.
TOGETHER WITH 2ND CLASS SHORELANDS, ABUTTING UPON AND IN FRONT OF SAID LOT 53.
SUBJECT TO EASEMENTS, RESTRICTIONS AND RESERVATIONS OF RECORD, SITUATE IN THE COUNTY OF SKAGIT, STATE OF WASHINGTON.

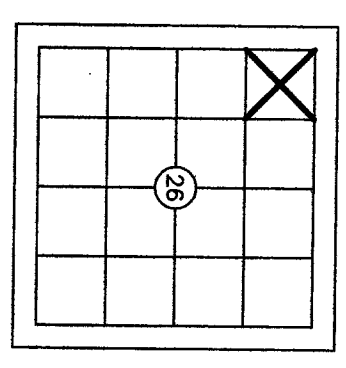
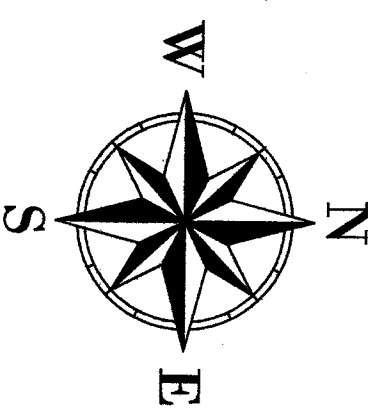
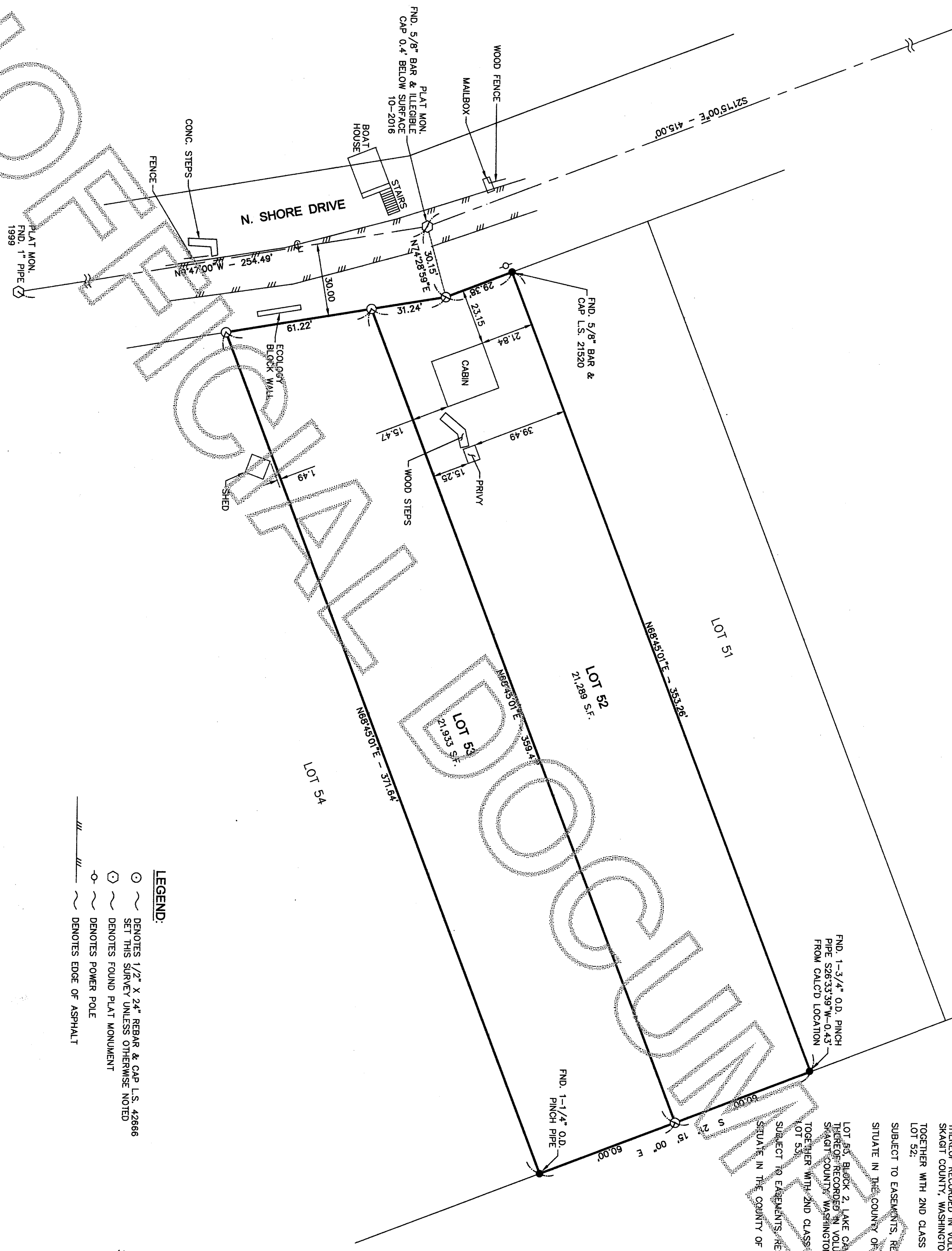

GRAPHIC SCALE
1 inch = 30 ft.
BASIS OF BEARINGS: RECORD PLAT

NOTE:
BOUNDARIES ESTABLISHED PER THIS SURVEY MAY NOT CONFORM TO EXISTING LINES OF OCCUPATION AND FENCE LINES AND COULD RESULT IN POSSIBLE BOUNDARY DISPUTES.

- LEGEND:**
- DENOTES 1/2" X 24" REBAR & CAP L.S. 42666
 - SET THIS SURVEY UNLESS OTHERWISE NOTED
 - DENOTES FOUND PLAT MONUMENT
 - DENOTES POWER POLE
 - ~ DENOTES EDGE OF ASPHALT

AUDITOR'S FILE # 201621100141

Survey For:
ARNOLD & JILL KRAAKMO
PORTN NW/4, NW/4, SEC.26, TWP.33N, RGE.6E, W.M.

Survey By:
Cascade Surveying & Engineering, Inc.
P.O. BOX 326, ARLINGTON, WASHINGTON, 98223 (105 EAST DIVISION STREET)

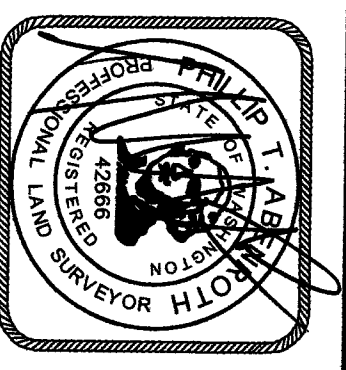

RECORDING CERTIFICATE
FILED FOR RECORD BY:
CASCADE SURVEYING & ENGINEERING, INC.
THIS DAY OF NOVEMBER, 2016 A.D., AT 5 MINUTES PAST ONE O'CLOCK P.M. AND RECORDED UNDER AUDITOR'S FILE NO. 201621100141 RECORDS OF SKAGIT COUNTY, WASHINGTON.
H. J. Arnold DEPUTY AUDITOR

SURVEYOR'S CERTIFICATE
THIS MAP CORRECTLY REPRESENTS A SURVEY MADE BY ME OR UNDER MY DIRECTION IN CONFORMANCE WITH THE REQUIREMENTS OF THE SURVEY RECORDING ACT, AT THE REQUEST OF ARNOLD & JILL KRAAKMO THIS 19TH DAY OF OCTOBER, 2016.
H. J. Arnold REGISTERED LAND SURVEYOR L.S. NO. 42866

SCALE: 1"=30'
DRAWN BY: LAE
CHECKED BY: PJA
DATE: 10/19/2016
JOB #: 21163
F.B.#: SK. 66