



201708240040

Skagit County Auditor

\$75.00

8/24/2017 Page

1 of

2 1:02PM

Return to:

Re-record AF 201716290081 to reflect addition of P133770

PROTECTED CRITICAL AREA SITE PLAN

Page 1 of 2

Grantor/Owner: Ms. Donna Bailey

Grantee: PUBLIC

Site Address: 24300 Lee Road, Big Lake

Property ID #: P74638 and P133770 are both covered by this Protected Critical Area Site Plan

Legal Description: Sec. 6 Twp. 33 North Rng. 5 east, WM.

Permit/Activity #: PL16-0534

The PROTECTED CRITICAL AREA (PCA) is to be left undisturbed in its natural state. "With the exception of activities identified as Allowed without Standard review under SCC 14.24.070, any land-use activity that can impair the functions and values of critical areas or their buffers through a development activity or by disturbance of the soil or water, and/or by removal of, or damage to, existing vegetation shall require critical areas review and written authorization pursuant to SCC 14.24." SCC 14.24.060

No clearing, grading, filling, logging or removal of woody material, building, construction or road construction of any kind, planting of non-native vegetation or grazing of livestock is allowed within the PCA areas except as specifically permitted by Skagit County on a case-by-case basis consistent with SCC 14.24.

Representations on this site plan may be approximations only and should not be used for purposes other than for determining general locations of critical areas. Development activities beyond the scope of this plan may require additional studies and approvals.

The above references to "Grantor" and "Grantee" shall not be construed as a transfer of property ownership and are used solely for filing with the County Auditor.

Owner

Donna Bailey

Date:

August 24, 2017

On this day personally appeared before me Donna Bailey, to me known to be the individual(s) described in and who executed the within and foregoing instrument, and acknowledged that he/she/they signed the same as his/her/their free and voluntary act and deed, for the uses and purposes therein mentioned.

Given under my hand and seal of office this 24 day of August, 2017

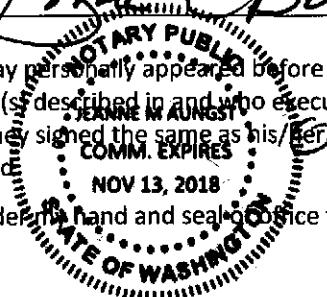

Jeanne M. August
Notary Public residing at 5240 Woodley
My Commission Expires: 11/13/18

PROTECTED CRITICAL AREA SITE PLAN

Page 2 of 2

Applicant: Donna Bailey
 Parcel # P74638

Permit #: PL16-0534
 Site Address: 24300 Lee Road

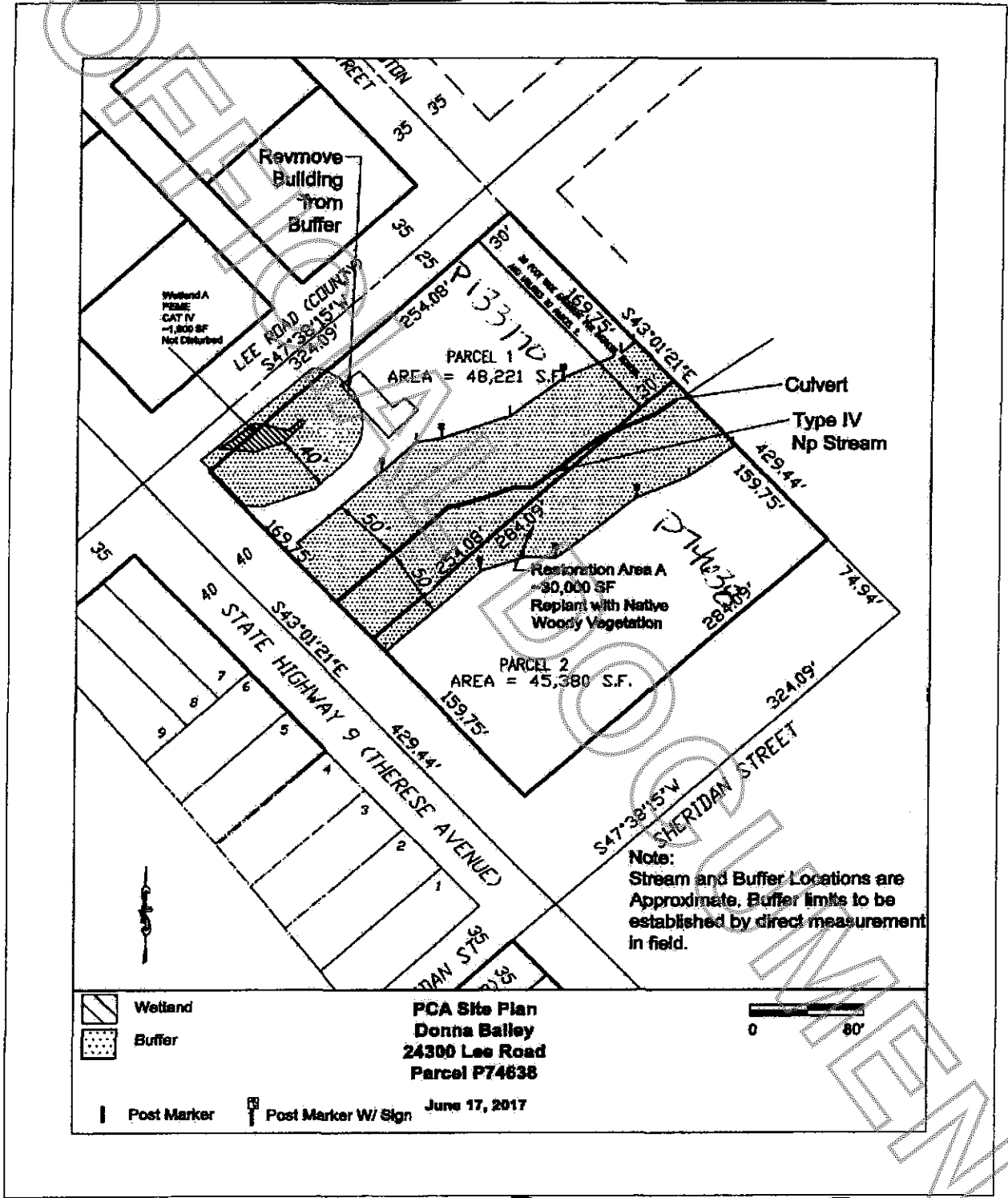

John Egan
 Skagit County CAO Staff Signature

8-23-17
 Date

Donna Bailey
 Applicant Signature

6/28/2017
 Date