

201709290048  
 \$158.00  
 Skagit County Auditor  
 9/29/2017 Page 1 of 1 10:05AM

**LEGAL DESCRIPTION:**  
 LOT 20, BLOCK 2, LAKE CAVANAUGH SUBDIVISION, DIVISION NO. 2, ACCORDING TO THE PLAT THEREOF RECORDED IN VOLUME 5 OF PLATS, PAGES 49 THROUGH 54, INCLUSIVE, RECORDS OF SKAGIT COUNTY, WASHINGTON.  
 SITUATE IN THE COUNTY OF SKAGIT, STATE OF WASHINGTON.

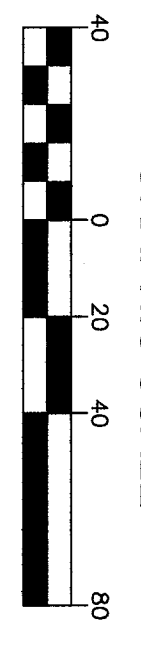
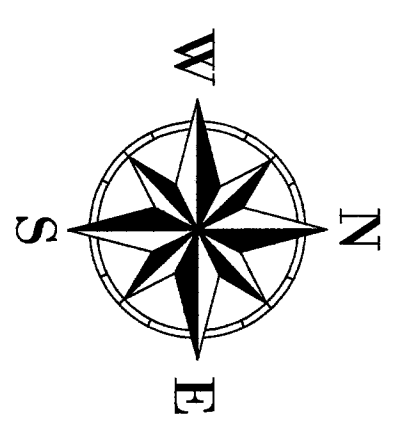
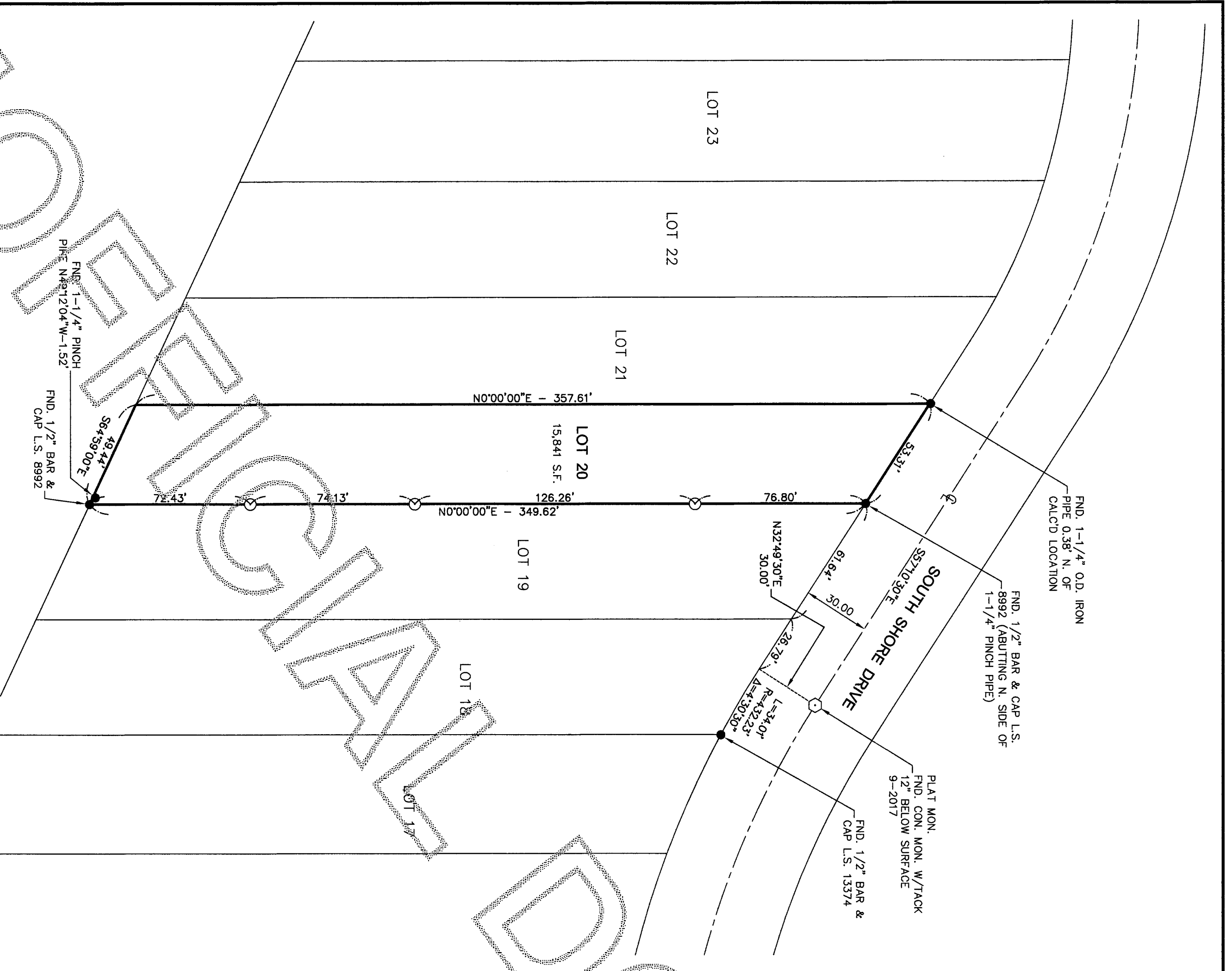

1 inch = 40 ft.  
 BASIS OF BEARINGS: RECORD PLAT  
 THIS SURVEY DOES NOT PURPORT TO SHOW ALL EASEMENTS OF RECORD OR OTHERWISE. SURVEY INSTRUMENT USED: SOKKIA SET 5 SURVEY INSTRUMENT USED: TOPCON D.S. SURVEY PROCEDURE: CLOSED TRAVERSE SURVEY PRECISION: THIS SURVEY EXCEEDS FIELD TRAVERSE REQUIREMENTS OF WAC 352-130-090

**LEGEND:**  
 ○ DENOTES 1/2" X 24" REBAR & CAP L.S. 12716  
 ○ SET THIS SURVEY UNLESS OTHERWISE NOTED  
 ~ DENOTES FOUND PLAT MONUMENT

AUDITOR'S FILE #  
 201709290048  
 Skagit County Auditor  
 9/29/2017 Page 1 of 1 10:05AM  
 \$158.00

Survey For: PORTIN GOV'T LOT 1, SEC.35, TWP.33N, RGE.6E, W.M.  
**PETER JONES**

Survey By: (360)-435-5551  
**Cascade Surveying & Engineering, Inc.**  
 V:\215333\DWG\215333-R0S.DWG (R0S)  
 P.O. BOX 326, ARLINGTON, WASHINGTON, 98223 (105 EAST DIVISION STREET)

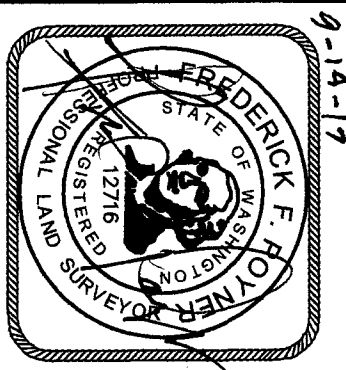

**RECORDING CERTIFICATE**  
 FILED FOR RECORD BY: CASCADE SURVEYING & ENGINEERING, INC. THIS DAY OF SEPTEMBER 2017 A.D. AT 10:05 AM. AND RECORDED IN BOOK OF SKAGIT COUNTY RECORDS OF SKAGIT COUNTY, WASHINGTON. ON PAGE \_\_\_\_\_  
 DEPUTY AUDITOR

**SURVEYOR'S CERTIFICATE**  
 THIS MAP CORRECTLY REPRESENTS A SURVEY MADE BY ME OR UNDER MY DIRECTION IN CONFORMANCE WITH THE REQUIREMENTS OF THE SURVEY RECORDING ACT, AT THE REQUEST OF PETER JONES.  
 IN AUGUST, 2017.  
 REGISTERED LAND SURVEYOR L.S. NO 12716

SCALE: 1"=40'  
 DRAWN BY: LAF 9/27/2017  
 CHECKED BY: FP  
 FIELD SURVEY: 9/6/2017  
 JOB #: 21533  
 F.B.#: SK-68