

Survey in the NW1/4 of the NE1/4 of Section 21, Twp. 35 N., Rng. 4 E., W.M.

DAHLSTEDT ROAD

NORTHWEST SECTION CORNER CALCULATED PER SHORT PLAT No. 10-86, AS NOTED ON AF# 200210090128

NORTHWEST SECTION CORNER MONUMENT IN CASE AS NOTED ON AF# 200210090128

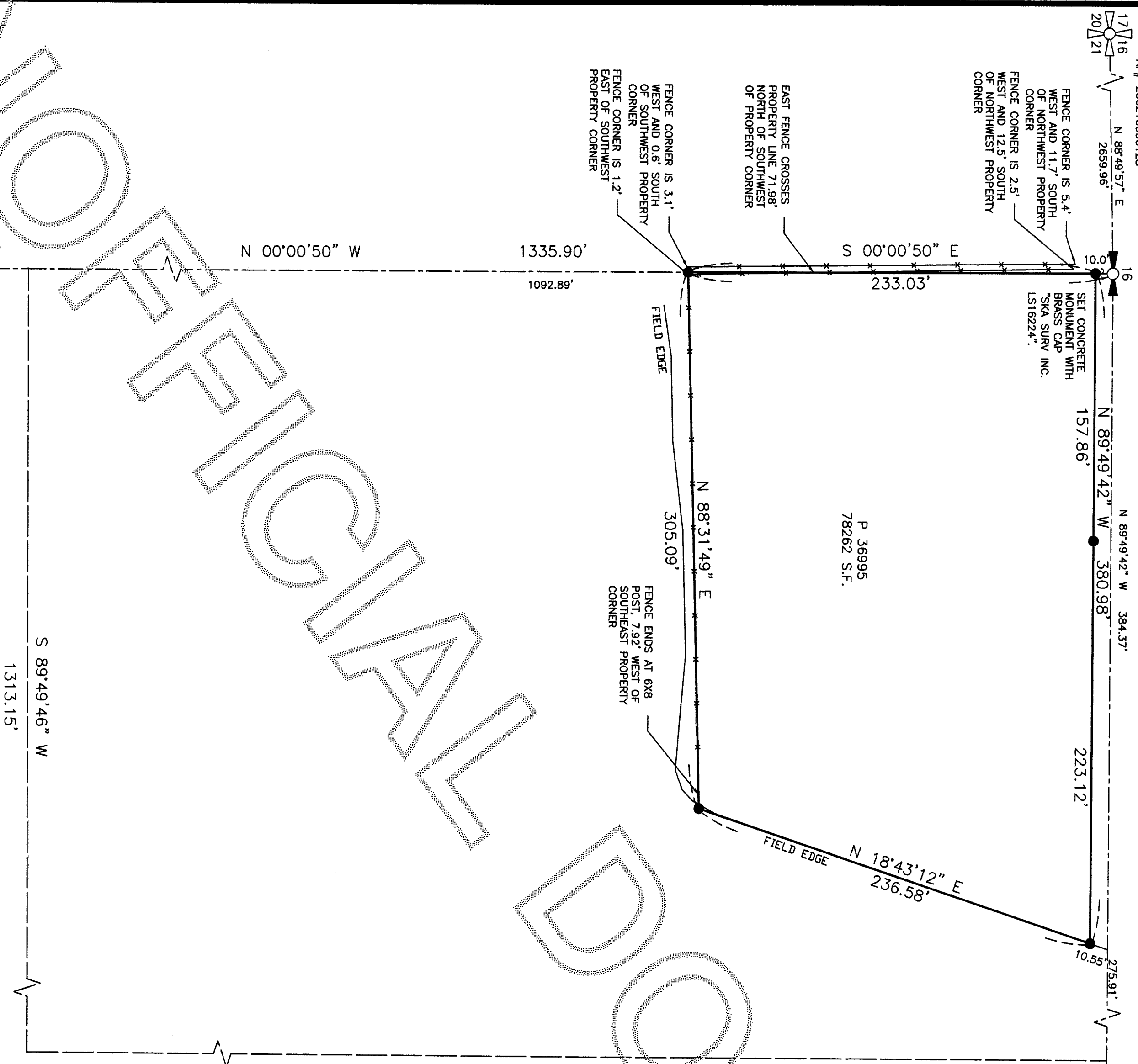

Notes

1. BASIS-OF-SURVEY: ASSUMED: N89°49'42\"/>
2. THIS SURVEY WAS ACCOMPLISHED BY USING THE WASHINGTON STATE REFERENCE NETWORK (REAL TIME NETWORK) AND A GLOTTAS SMALL TOPCON GPS RECEIVER. FIELD BOUNDARY WAS ESTABLISHED USING A 5 SECOND OR BETTER DIGITAL ELECTRONIC TOTAL STATION AND MEETS OR EXCEEDS THE STANDARDS CONTAINED IN WAC 332-150-090.
3. ROUNDUP SURVEYS REFLECT INFORMATION DISCOVERED BY THE SURVEYOR IN THE NORMAL COURSE OF WORK AND DO NOT NECESSARILY SHOW EVERY POSSIBLE RESTRICTION. AFTER THE PROPERTY ESTABLISHMENTS, AND OTHER ENCUMBRANCES MAY EXIST WHICH ARE NOT SHOWN HEREON. FIELD WORK WAS COMPLETED ON DECEMBER 11, 2017.

Legal Description

P36995
 THAT PORTION OF THE WEST HALF OF THE NORTHWEST QUARTER OF THE NORTHEAST QUARTER OF SECTION 21, TOWNSHIP 35 NORTH, RANGE 4 EAST, W.M., DESCRIBED AS FOLLOWS:
 BEGINNING AT THE NORTHWEST CORNER OF SAID SUBDIVISION; THENCE S 89°49'42\"/>

Legend

- SET 1/2" x 18" REINFORCING ROD WITH YELLOW PLASTIC CAP MARKED "SKA SURV 16224" AND WHITE 2" X 2" WITNESS STAKE, EXCEPT AS NOTED.
- *— FENCE LINE
- FIELD LINE



DATE	REVISION	BY	JOB#	DRAWN	CHECKED	DATE	SCALE	SHEET
			216041	jln	hr	21Dec17	1" = 50'	1 OF 1

FOUND MONUMENT IN CASE 2.1 WEST OF CALCULATED CENTER OF SECTION AS NOTED ON AF# 200210090128

Survey for
 Aaron DeBoer
 and
 Gary Lohman

201712290058
 Skagit County Auditor
 12/29/2017 Page 1 of 1 1:45PM
 \$158.00

SURVEYOR'S CERTIFICATE

This map correctly represents a survey made by me or under my direction in conformance with the Survey Recording Act in December 2017 at the request of Aaron De Boer, Gary Lohman
 Louis H. Requa CERT#16224
 Date 12/22/17

AUDITOR'S CERTIFICATE

Filed for record this 29 day of Dec. 2017 at 1:45 PM in book ... of ... at page ... at the request of ...
 Louis H. Requa
 County Auditor or Deputy Auditor

Skagit Surveyors & Engineers
 806 Metcalf St., Sedro-Woolley, WA 98284 Phone: (360) 855-2121 FAX: (360) 855-1658
 COPYRIGHT 2008 SKAGIT SURVEYORS, INC.

