

Survey in the NW1/4 of the SW1/4 of Section 30, Twp. 35 N., Rng. 2 E., W.M.

FOUND CONCRETE MONUMENT WITH LEAD AND TACK IN CASE AND COVER IN SOUTHWEST CORNER OF INTERSECTION DURING SURVEY FILED IN VOLUME 13 OF SURVEYS AT PAGE 109, 12/16/92

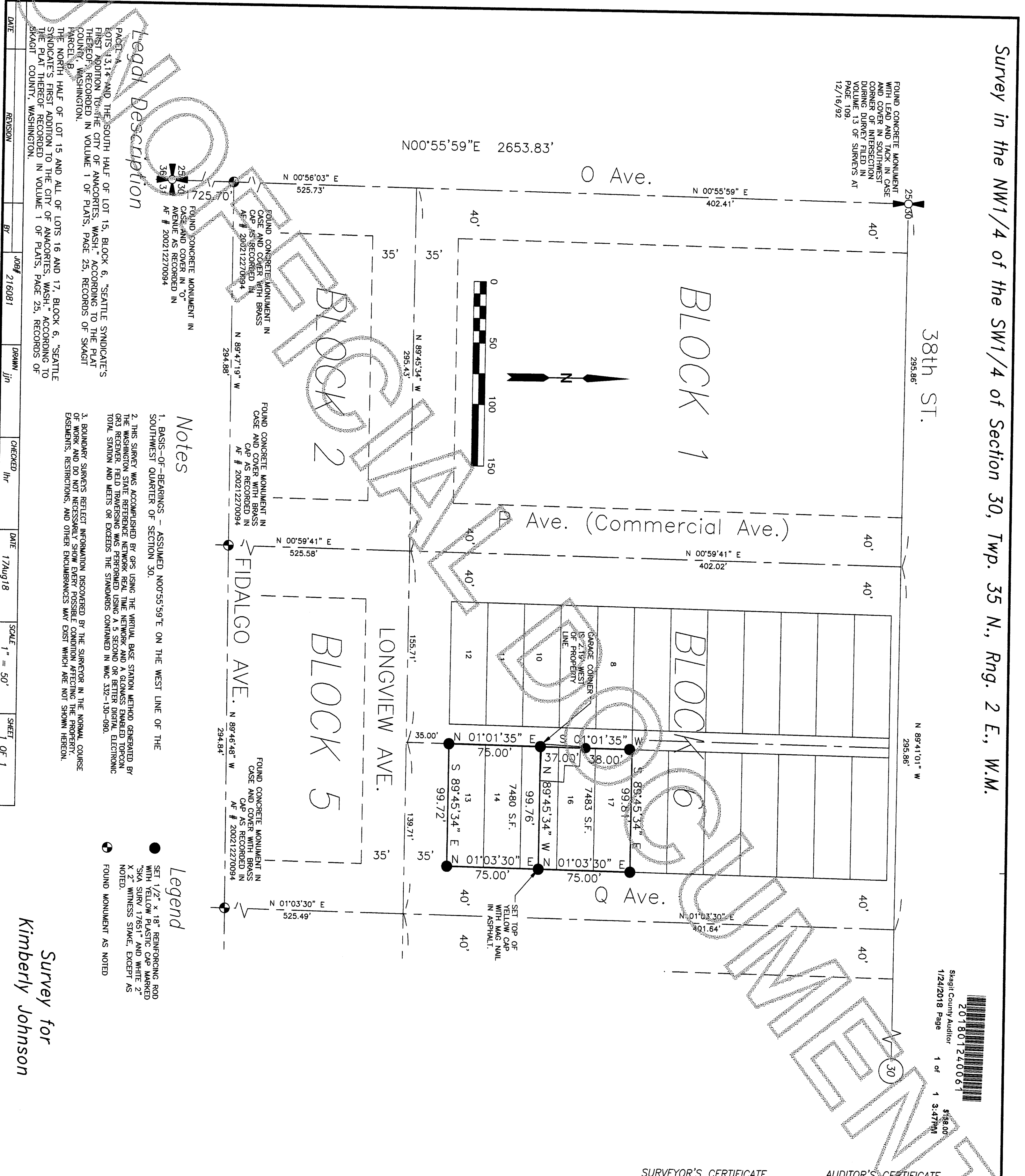

**Legal Description**

PAGE 13, 14 AND THE SOUTH HALF OF LOT 15, BLOCK 6, "SEATTLE STADIUM" LOTS 13, 14 AND THE SOUTH HALF OF LOT 15, BLOCK 6, "SEATTLE STADIUM" FIRST ADDITION TO THE CITY OF ANACORTES, WASH., ACCORDING TO THE PLAT THEREOF, RECORDED IN VOLUME 1 OF PLATS, PAGE 25, RECORDS OF SKAGIT COUNTY, WASHINGTON.

PAGE 13, 14 AND THE SOUTH HALF OF LOT 15, BLOCK 6, "SEATTLE STADIUM" LOTS 13, 14 AND THE SOUTH HALF OF LOT 15, BLOCK 6, "SEATTLE STADIUM" FIRST ADDITION TO THE CITY OF ANACORTES, WASH., ACCORDING TO THE PLAT THEREOF, RECORDED IN VOLUME 1 OF PLATS, PAGE 25, RECORDS OF SKAGIT COUNTY, WASHINGTON.

**Notes**

1. BASIS-OF-BEARINGS - ASSUMED N00°55'59"E ON THE WEST LINE OF THE SOUTHWEST QUARTER OF SECTION 30.
2. THIS SURVEY WAS ACCOMPLISHED BY GPS USING THE VIRTUAL BASE STATION METHOD GENERATED BY THE WASHINGTON STATE REFERENCE NETWORK REAL TIME NETWORK AND A GLONASS ENABLED TOPCON GR3 RECEIVER. FIELD TRAVERSING WAS PERFORMED USING A 5 SECOND OR BETTER DIGITAL ELECTRONIC TOTAL STATION AND MEETS OR EXCEEDS THE STANDARDS CONTAINED IN WAC 332-130-090.
3. BOUNDARY SURVEYS REFLECT INFORMATION DISCOVERED BY THE SURVEYOR IN THE NORMAL COURSE OF WORK AND DO NOT NECESSARILY SHOW EVERY POSSIBLE CONDITION AFFECTING THE PROPERTY, EASEMENTS, RESTRICTIONS, AND OTHER ENCUMBRANCES MAY EXIST WHICH ARE NOT SHOWN HEREON.

**Legend**

- SET 1/2" x 18" REINFORCING ROD WITH YELLOW PLASTIC CAP MARKED "SKA SURV 17651" AND WHITE 2" X 2" WITNESS STAKE, EXCEPT AS NOTED.
- ⊙ FOUND MONUMENT AS NOTED

DATE	REVISION	BY	JOB#	DRWN	CHECKED	DATE	SCALE	SHEET
			216081	jim	lhr	17Aug18	1" = 50'	1 OF 1

Survey for  
Kimberly Johnson

201801240061  
\$188.00  
1 of 1 3:47PM  
Skagit County Auditor  
1/24/2018 Page

**SURVEYOR'S CERTIFICATE**

This map correctly represents a survey made by me or under my direction in conformance with the Survey Recording Act in November 2016 at the request of Kimberly Johnson

*Louis H. Requa*  
Louis H. Requa CRT#16224  
Date 1/24/18

**AUDITOR'S CERTIFICATE**

Filed for record this 24 day of Jan. 2018 at 3:47 PM in book ... of ... at page ... at the request of .....

*James Johnson*  
County Auditor or Deputy Auditor

**Skagit Surveyors & Engineers**

806 Metcalf St., Sedro-Woolley, WA 98284 Phone: (360) 855-2121 FAX: (360) 855-1658

COPYRIGHT 2008 SKAGIT SURVEYORS, INC.

