



201803140055

Skagit County Auditor

\$75.00

3/14/2018 Page

1 of

2 1:53PM

Return Name & Address:

\_\_\_\_\_  
\_\_\_\_\_  
\_\_\_\_\_

SKAGIT COUNTY PLANNING & DEVELOPMENT SERVICES

**PLAT LOT OF RECORD CERTIFICATION**

File Number: PL18-0090

Applicant Name: Lawrence Walter Stoulig III

Property Owner Name: Lawrence Walter Stoulig III

The Department hereby finds that Lot(s) 20 of Rancho San Juan Del Mar Sub Div 11 recorded on Nov 5<sup>th</sup>, 1969, under AF# 732553.

Parcel Number(s): P68454 Located PTN of NW1/4 Sec 11 Tnw 34 Rng 1

**1. CONVEYANCE**

- IS/ARE**, Lot(s) of Record as defined in Skagit County Code (SCC) 14.04.020 and therefore **IS/ARE** eligible for conveyance.

**2. DEVELOPMENT**

- IS/ARE NOT**, the minimum lot size required for the Rural Intermediate (RI) zoning district in which the lot(s) is/are located, but does meet an exemption listed in SCC 14.16.850(4)(c)(i) and therefore **IS/ARE** eligible to be considered for development permits.

Authorized Signature: \_\_\_\_\_

Date: 03/13/2018

**See attached map for Lot of Record boundaries.**

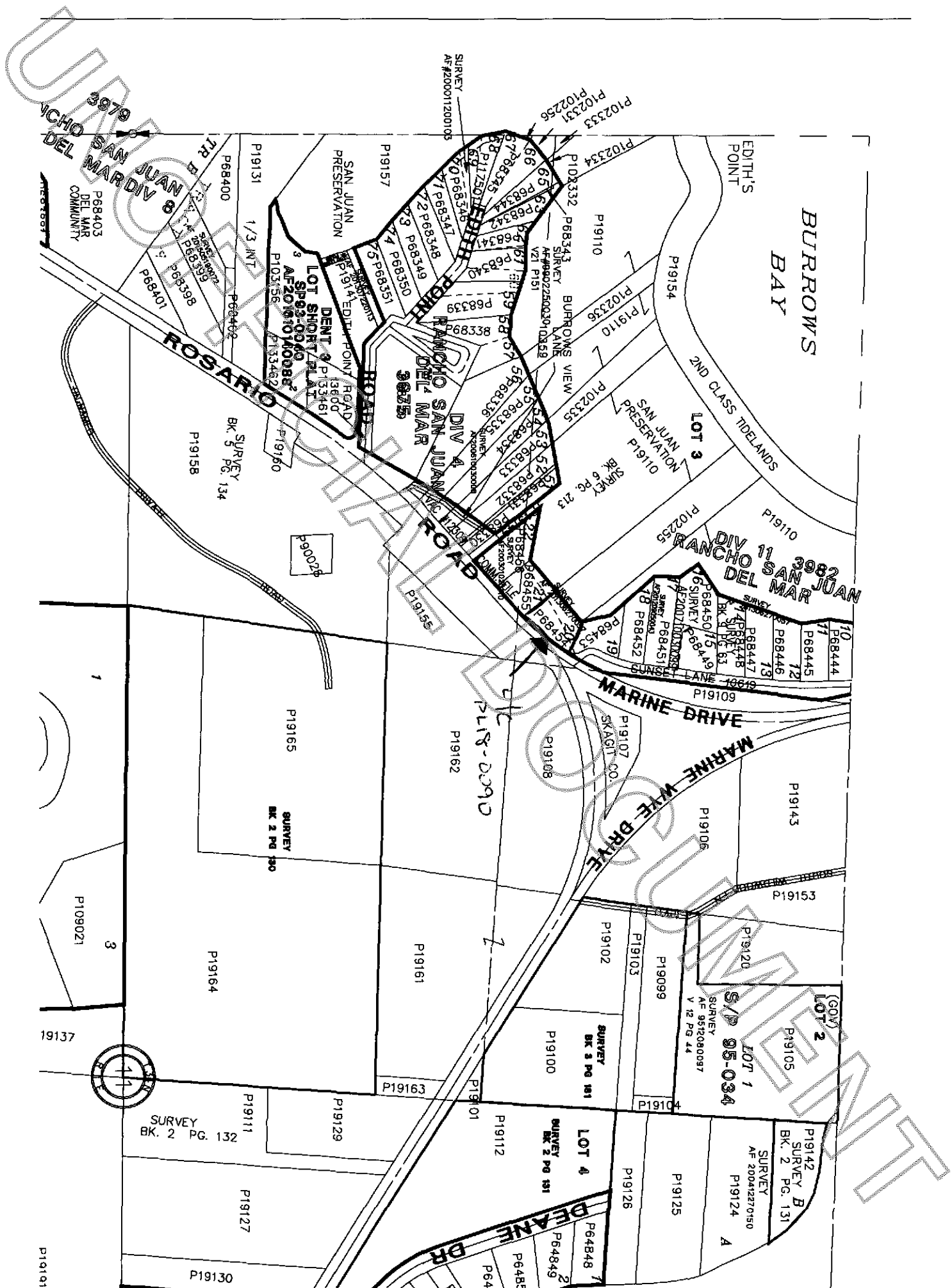

BURROWS BAY

3982 RANCHO SAN JUAN DEL MAR

LOT 2 (GOV)

LOT 1 S/P 95-034

3979 RANCHO SAN JUAN DEL MAR DIV 8

RANCHO SAN JUAN DEL MAR DIV 4

SAN JUAN PRESERVATION

P68403 DEL MAR COMMUNITY

ROSARIO ROAD

MARINE DRIVE

DEANE DR

SURVEY BK. 2 PG. 132

SURVEY BK. 3 PG. 181

SURVEY AF 9512080097 V 12 PG. 44

SURVEY AF 200412270150

SURVEY BK. 2 PG. 181



P19191

P109021

19137

P19111

P19127

P19130

P19164

P19129

P19163

P19161

P19162

PL 18-009D

P19100

P19102

P19103

P19104

P19120

P19153

P19143

P19106

P19107 CO SKAGIT CO

P68455

P68452

P68447

P68446

P68445

P68444

P68443

P68442

P68441

P68440

P68439

P68438

P68437

P68436

P68435

P68434

P68433

P68432

P68431

P68430

P68429

P68428

P68427

P68426

P68425

P68424

P68423

P68422

P68421

P68420

P68419

P68418

P68417

P68416

P68415

P68414

P68413

P68412

P68411

P68410

P68409

P68408

P68407

P68406

P68405

P68404

P68403

P68402

P68401

P68400

P68399

P68398

P68397

P68396

P68395

P68394

P68393

P68392

P68391

P68390

P68389

P68388

P68387

P68386

P68385

P68384

P68383

P68382

P68381

P68380

P68379

P68378

P68377

P68376

P68375

P68374

P68373

P68372

P68371

P68370

P68369

P68368

P68367

P68366

P68365

P68364

P68363

P68362

P68361

P68360

P68359

P68358

P68357

P68356

P68355

P68354

P68353

P68352

P68351

P68350

P68349

P68348

P68347

P68346

P68345

P68344

P68343

P68342

P68341

P68340

P68339

P68338

P68337

P68336

P68335

P68334

P68333

P68332

P68331

P68330

P68329

P68328

P68327

P68326

P68325

P68324

P68323

P68322

P68321

P68320

P68319

P68318

P68317

P68316

P68315

P68314

P68313

P68312

P68311

P68310

P68309

P68308

P68307

P68306

P68305

P68304

P68303

P68302

P68301

P68300

P68299

P68298

P68297

P68296

P68295

P68294

P68293

P68292

P68291

P68290

P68289

P68288

P68287

P68286

P68285

P68284

P68283

P68282

P68281

P68280

P68279

P68278

P68277

P68276

P68275

P68274

P68273

P68272

P68271

P68270

P68269

P68268

P68267

P68266

P68265

P68264

P68263

P68262

P68261

P68260

P68259

P68258

P68257

P68256

P68255

P68254

P68253

P68252

P68251

P68250

P68249

P68248

P68247

P68246

P68245

P68244

P68243

P68242

P68241

P68240

P68239

P68238

P68237

P68236

P68235

P68234

P68233

P68232

P68231

P68230

P68229

P68228

P68227

P68226

P68225

P68224

P68223

P68222

P68221

P68220

P68219

P68218

P68217

P68216

P68215

P68214

P68213

P68212

P68211

P68210

P68209

P68208

P68207

P68206

P68205

P68204

P68203

P68202

P68201

P68200

P68199

P68198

P68197

P68196

P68195

P68194

P68193