

Survey For: **RICK LAGERSTROM**
 PORTN COUNTRY LOT 6, SEC.26, TWP.33N, R0E.6E, WA.
 Survey By: **Cascade Surveying & Engineering, Inc.**
 P.O. BOX 326, ARLINGTON, WASHINGTON, 98223 (105 EAST DIVISION STREET)
 V. 21899 DWG. 21899-R05.DWG (R05)



AUDITORS CERTIFICATE
 FILED FOR RECORD THIS 20th DAY OF August 2018 AT 10:39 A.M. IN BOOK _____ OF _____ AT THE REQUEST OF CASCADE SURVEYING & ENGINEERING, INC.
 COUNTY AUDITOR _____ DEPUTY AUDITOR _____

SURVEYORS CERTIFICATE
 THIS MAP CORRECTLY REPRESENTS A SURVEY MADE BY ME OR UNDER MY DIRECTION IN CONFORMANCE WITH THE REQUIREMENTS OF THE SURVEY RECORDING ACT, AT THE REQUEST OF RICK LAGERSTROM IN JULY 2018.
 REGISTERED LAND SURVEYOR _____ L.S. NO. 12716

SCALE: 1"=40'
 DRAWN BY: JLF 8/22/2018
 CHECKED BY: RE
 FIELD SURVEY: 7/21/2018
 JOB #: 21899
 F.B.#: SK 88

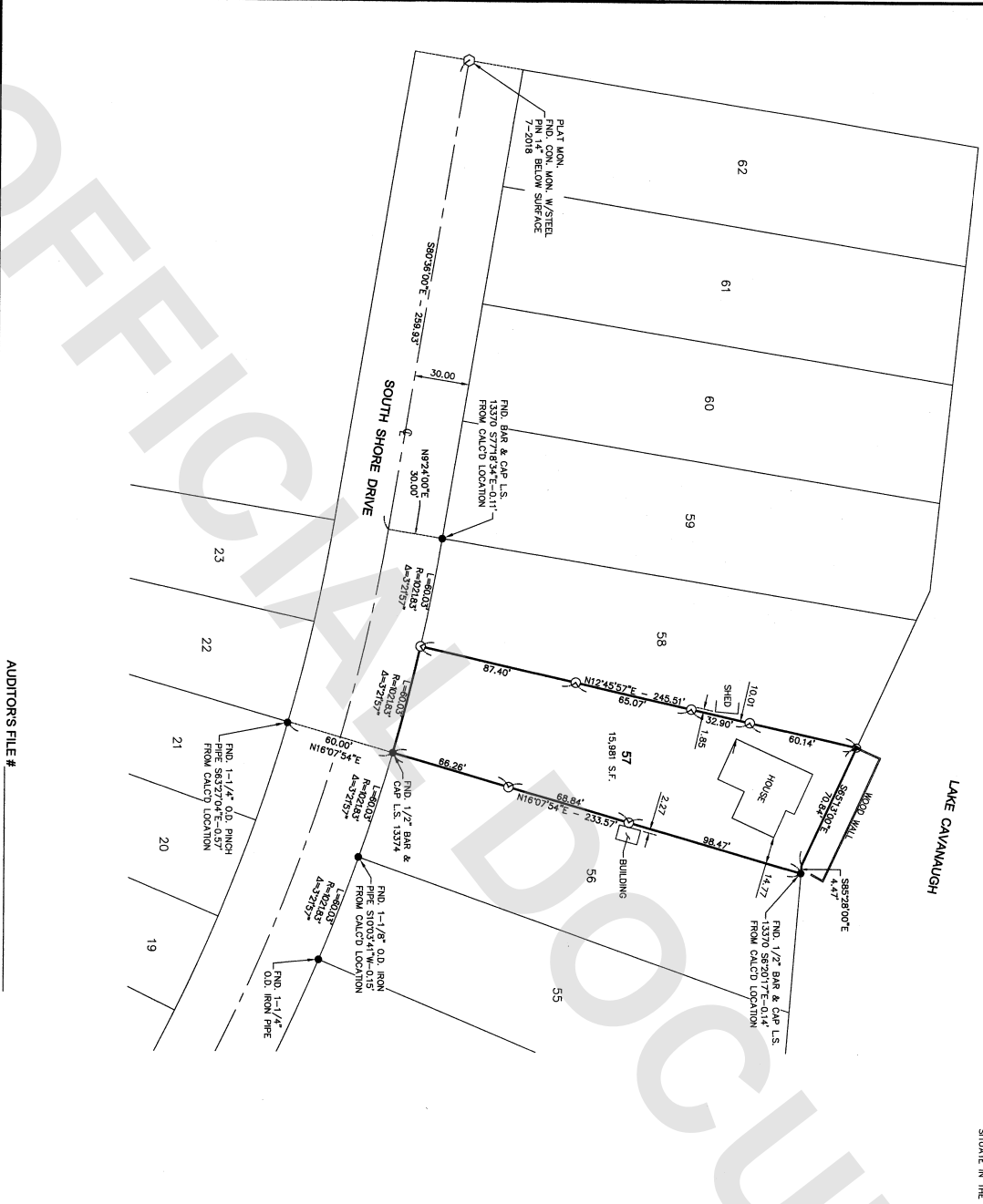

LEGAL DESCRIPTION:
 LOT 57, BLOCK 1, LAKE CAVANAUGH SUBDIVISION, DIVISION NO. 2, ACCORDING TO THE PLAT THEREOF RECORDED IN VOLUME 5 OF PLATS, PAGES 49 THROUGH 54, INCLUSIVE, RECORDS OF SKAGIT COUNTY, WASHINGTON, SITUATE IN THE COUNTY OF SKAGIT, STATE OF WASHINGTON.

NOTE:
 BOUNDARIES ESTABLISHED PER THIS SURVEY MAY NOT CONFORM TO EXISTING LINES OF OCCUPATION AND SHOULD BE CONSIDERED AS SUCH UNLESS OTHERWISE SHOWN. BOUNDARY DISPUTES SHOULD BE RESOLVED IN A MANNER CONSISTENT WITH THE SURVEY RECORDING ACT.

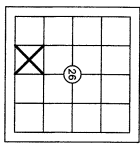
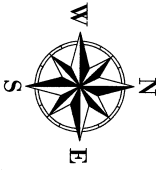

GRAPHIC SCALE
 1 inch = 40 ft
 BASIS OF BEARINGS: RECORD PLAT

LEGEND:
 ○ DENOTES 1/2" X 24" REBAR & CAP L.S. 12716
 ● SET THIS SURVEY
 ○ DENOTES MAG NAIL & WASHER L.S. 12716 SET
 ○ DENOTES FOUND PLAT MONUMENT

AUDITORS FILE # _____