

SURVEY IN SECTION 7, TOWNSHIP 36 NORTH, RANGE 4 EAST OF W.M.

LAND DESCRIPTION:
 THAT PARCEL OF LAND AS DESCRIBED IN SKAGIT COUNTY AUDITOR'S FILE NO. 201809070045, RECORDS OF SKAGIT COUNTY, WASHINGTON, SITUATE IN SKAGIT COUNTY, WASHINGTON, SUBJECT TO AND/OR TOGETHER WITH ALL EASEMENTS, COVENANTS, RESTRICTIONS AND/OR AGREEMENTS OF RECORD, OR OTHERWISE.

SURVEYOR'S NOTES:

1. "O" DENOTES 5/8 INCH REBAR WITH 1 INCH PLASTIC CAP MARKED "MS & GRS 48276 & 59882" SET BY THIS SURVEY.
2. "C" DENOTES HUB AND LATH SET FOR POINTS ON LINE BY THIS SURVEY.
3. "G" DENOTES REBAR WITH SMASHED CAP MARKED "S.A.40525", FOUND BY THIS SURVEY.
4. "●" DENOTES CAPPED REBAR MARKED "MILLER L.S. 32960" FOUND BY THIS SURVEY.
5. "*" DENOTES CALCULATED POINT ONLY.
6. THIS SURVEY WAS PERFORMED BY STANDARD FIELD TRAVERSE USING A LEICA TS12 TOTAL STATION WITH A CARLSON SURVEYOR 2 COLLECTOR/FIELD COMPUTER IN SEPTEMBER OF 2018. ACCURACY EXCEEDS 1:10000.
7. THIS SURVEY TIED INTO LOT CORNERS AS SHOWN AND RELEIED UPON CORBELL SHORT PLAT FILED UNDER AF NO. 200708180142 FOR BASIS OF BEARINGS.
8. THIS SURVEY WAS COMPLETED WITHOUT THE BENEFIT OF A CURRENT TITLE REPORT AND DOES NOT PURPORT TO SHOW ANY OR ALL DEFICIENCIES THAT A CURRENT TITLE REPORT MIGHT REVEAL.

OCCUPANCY INDICATORS AND EXISTING FENCE LINE NOTE:

THIS SURVEY HAS DETERMINED EXISTING FENCE LINES AND/OR IMPROVEMENTS IN ACCORDANCE WITH W.A.C. CH. 332.130. THESE OCCUPANCY INDICATORS MAY INDICATE A POTENTIAL FOR CLAIMS OF UNWRITTEN TITLE OWNERSHIP. THE LEGAL RESOLUTION OF OWNERSHIP BASED UPON UNWRITTEN TITLE CLAIMS HAS NOT BEEN RESOLVED BY THIS SURVEY.

OCCUPATION NOTES:

- ① FENCE CORNER LIES 0.6' WEST OF ROUND CAPPED REBAR.
- ② FENCE CORNER LIES 11.7' WEST OF ROUND CAPPED REBAR.
- ③ WEST EDGE OF GRAVEL DRIVE LIES 10.8' WEST OF DEED CORNER.
- ④ WEST EDGE OF GRAVEL DRIVE LIES 1.4' WEST OF DEED LINE.
- ⑤ WEST EDGE OF GRAVEL DRIVE LIES 9.8' WEST OF DEED CORNER.

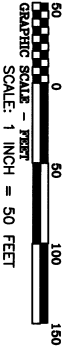
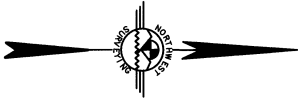

BASIS OF BEARINGS =
 CORBELL SHORT PLAT FILED
 UNDER AF NO. 200708180142

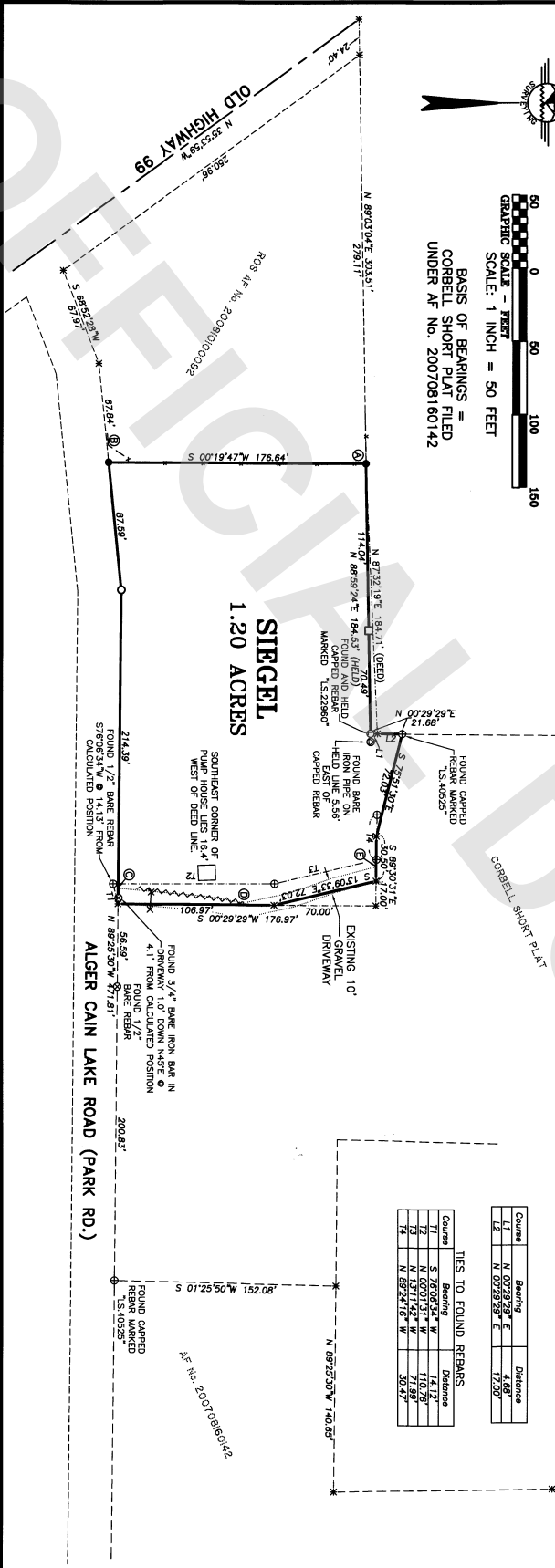

AUDITOR'S CERTIFICATE:
 I, ANN M. QUINN, CLERK OF COUNTY AUDITOR, DO HEREBY CERTIFY THAT THIS MAP CORRECTLY REPRESENTS A SURVEY MADE BY ME OR UNDER MY DIRECTION IN CONFORMANCE WITH THE REQUIREMENTS OF THE SURVEY RECORDING ACT, AT THE REQUEST OF CORRINE SIEGEL.

SURVEYOR'S CERTIFICATE:
 I, Jerome M. DeMeyer, J.S., No. 509982, DO HEREBY CERTIFY THAT THIS MAP CORRECTLY REPRESENTS A SURVEY MADE BY ME OR UNDER MY DIRECTION IN CONFORMANCE WITH THE REQUIREMENTS OF THE SURVEY RECORDING ACT, AT THE REQUEST OF CORRINE SIEGEL.



NORTHWEST SURVEYING & GPS, INC.
 Jerome M. DeMeyer, J.S., No. 509982
 Brett W. De Vries, L.S., No. 492976
 401 Ph.(960) 551-1990
 WASHINGTON WASHINGTON, WASHINGTON, WASHINGTON

RECORD OF SURVEY FOR CORRINE SIEGEL
 DRAWN BY: BRETT
 CHECKED BY: BRETT
 DATE: 10/22/18
 JOB NO.: 18-347
 SHEET: 1 OF 1