

SURVEYORS CERTIFICATE

THIS BOUNDARY SURVEY CORRECTLY REPRESENTS A SURVEY MADE BY ME OR UNDER MY DIRECTION IN CONFORMANCE WITH THE SURVEY RECORDING ACT AT THE REQUEST OF SUZANNE MCINTYRE, OF SKAGIT COUNTY, IN APRIL 2019.

DALE K. HERRIGSTAD, P.L.S.
 Certificate No. 27607
 Date MAY 21, 2019

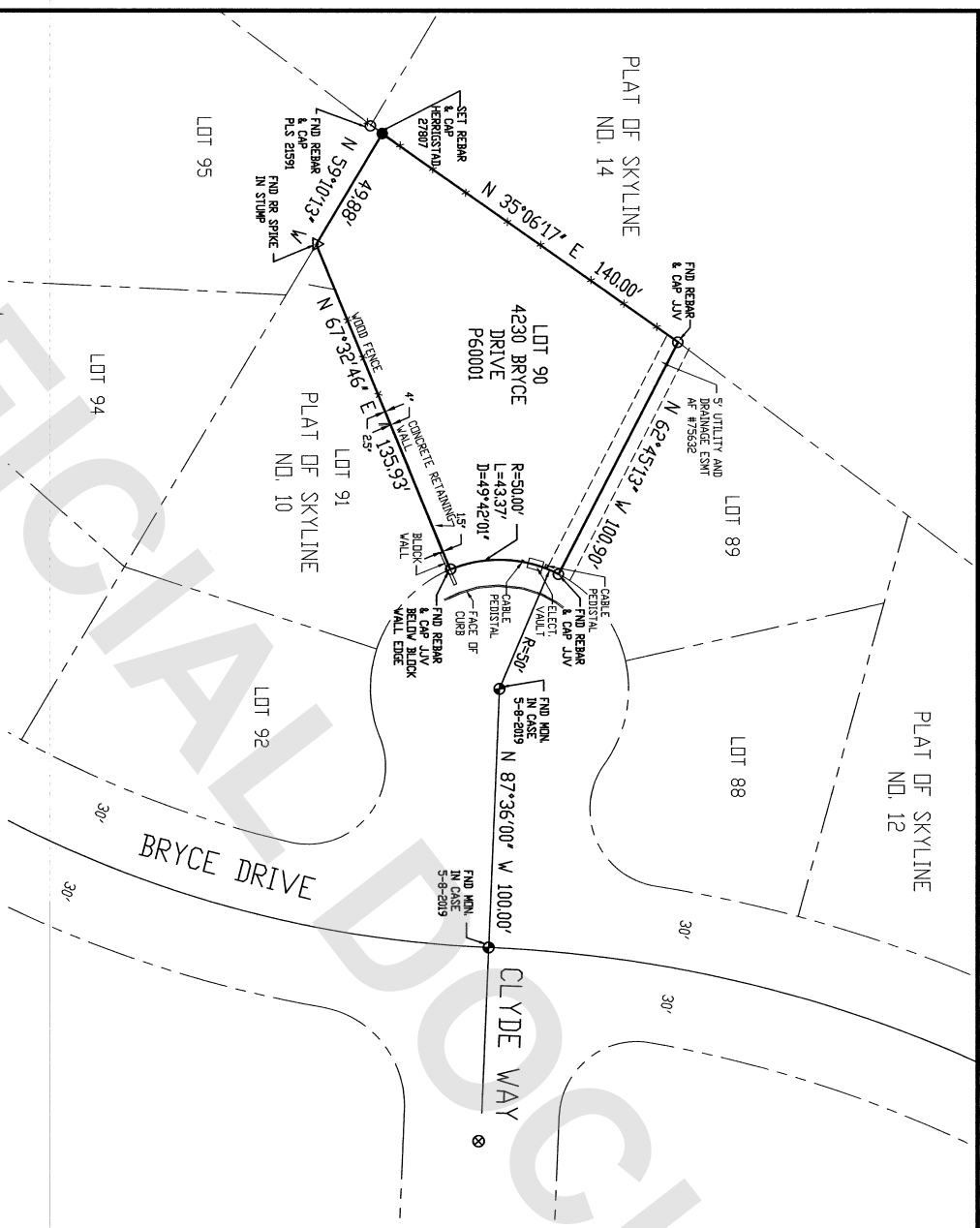
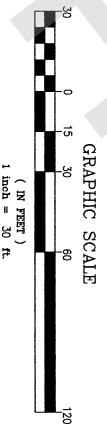

AUDITORS CERTIFICATE

FILED FOR RECORD THIS 21 DAY OF MAY 2019
 AUDITOR'S FILE NO. 201905210054
 RECORDS OF SKAGIT COUNTY, WASHINGTON

Suzanne McIntyre
 AUDITOR
 DEPUTY AUDITOR

LEGAL DESCRIPTION

Lot 90, SKYLINE NO. 10, as per Plat recorded in Volume 9 of Maps, Pages 117 through 120, inclusive, records of Skagit County, Washington.

Situated in the City of Anacortes, County of Skagit, State of Washington.

NOTES:

1. THIS SURVEY WAS COMPLETED WITHOUT THE BENEFIT OF A TITLE REPORT AND DOES NOT PURPORT TO SHOW ALL EASEMENTS, RESTRICTIONS, RESERVATIONS, PROVISIONS, COVENANTS OR CONDITIONS WHICH MAY AFFECT THE PARCELS SHOWN HEREIN. THE LEGAL DESCRIPTION FOR THIS SURVEY IS A STATUTORY WARRANTY DEED RECORDED UNDER AUDITOR'S FILE #201904290116, RECORDS OF SKAGIT COUNTY, WASHINGTON.
2. SET RE-3/4" AND YELLOW CAP P.L.S. #27907 AND WHITE 2"x2" WITNESS STAKE.
3. FOUND RE-BAR AND WHITE CAP AS NOTED.
4. FOUND MONUMENT WITH CONE AND COVER AS NOTED.
5. FOUND RAILROAD SPIKE IN STUMP AS NOTED.
6. EQUIPMENT USED: Leica 2. Robotic total station.
7. FOUND STAKE OF PREVIOUS SURVEY.
8. ERROR OF CLOSURE MEETS WASHINGTON STATE SURVEY STANDARDS.
9. SURVEY METHOD: STANDARD FIELD TRAVERSE.
10. BASIS OF BEARINGS: PLAT OF "SKYLINE NO. 10" AF #753632.

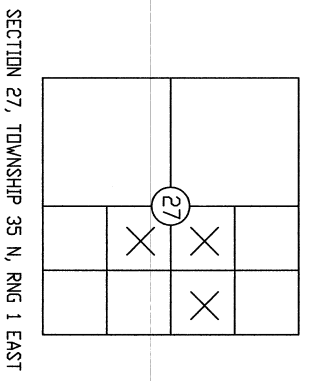

SECTION 27, TOWNSHIP 35 N, RANG 1 EAST

SHEET 1 OF 1

RECORD OF SURVEY FOR: Suzanne McIntyre 5106 Klocketh Drive Anacortes, WA 98221	DWM BY: DKH
HERRIGSTAD ENGINEERING & SURVEYING 4320 White Lake Road, Anacortes, WA 98221 (360) 299-8804	CHECK BY: DKH
A PORTION OF THE SW 1/4 AND SE 1/4 OF THE NE 1/4, AND THE NE 1/4 OF THE SE 1/4 OF SECTION 27, TOWNSHIP 35 N., RANG. 1 EAST, W.M., SKAGIT COUNTY, WASHINGTON	DATE: 5-14-2019
	SCALE: 1"=30'
	JOB#2019-66