

Record of Survey
In the Southeast 1/4 of the Northwest 1/4 of Section 27,
Twp. 35 N., Rge. 4 E., W.M., Skagit County, Washington

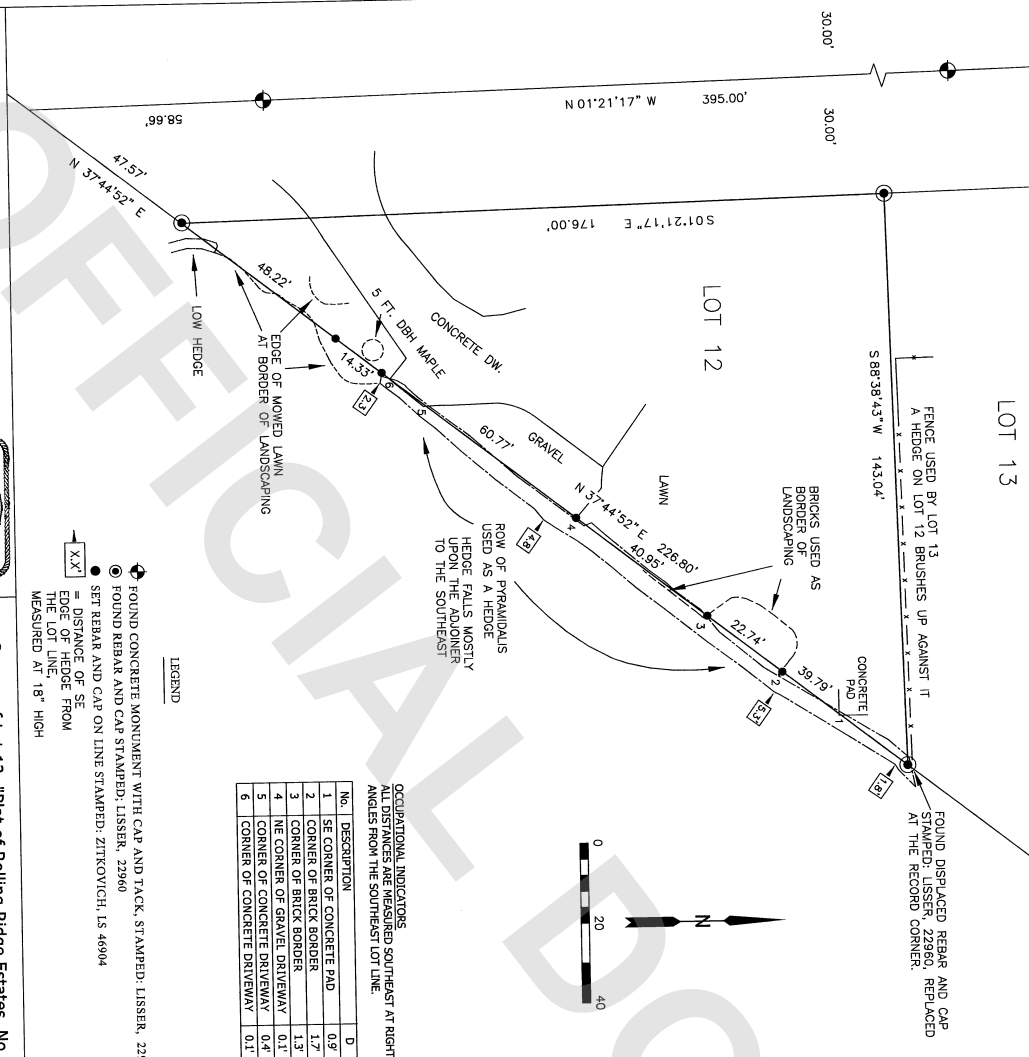

OCCUPATIONAL INDICATORS		
ALSO OCCUPATIONAL INDICATORS SOUTHEAST AT RIGHT		
ANGLES FROM THE SOUTHEAST LOT LINE:		
No.	DESCRIPTION	D
1	SE CORNER OF CONCRETE PAD	0.9
2	CORNER OF BRICK BORDER	1.7
3	CORNER OF BRICK BORDER	1.3
4	CORNER OF GRAVEL DRIVEWAY	0.1
5	CORNER OF CONCRETE DRIVEWAY	0.4
6	CORNER OF CONCRETE DRIVEWAY	0.1

- LEGEND
- FOUND CONCRETE MONUMENT WITH CAP AND TACK, STAMPED: LUSSEK, 22960
 - FOUND REBAR AND CAP STAMPED: LUSSEK, 22960
 - SET REBAR AND CAP ON LINE STAMPED: ZITKOVICH, 15 46904
 - X = DISTANCE OF SE
 - EDGE OF HEDGE FROM
 - MEASURED AT 18" HIGH

Surveyor's Certificate
This map correctly represents a survey made by me or under my direction in conformance with the requirements of the survey recording act at the request of Steven Anderson in May, 2020
Stephen Anthony Zitkovich
Date 5-27-2020
Certificate Number 46904



Survey of Lot 12, "Plat of Rolling Ridge Estates, No. 3" as per plat recorded in Volume 14 of Plats, pages 148 and 149, records of Skagit County, Washington.
In the Southeast 1/4 of the Northwest 1/4 of Section 27, Twp. 35 N., Rge. 4 E., W.M., Skagit County, Washington
for Steven and Janice Anderson

Auditor's Certificate

Filed for record this 29 day of May, 2020
at 2:25 AM PM in volume of surveys on page
under Auditor's File No. 202005290102
at the request of Zitkovich Land Surveying, PLLC

Skagit County Auditor
Deputy

LEGAL DESCRIPTION
LOT 12, "PLAT OF ROLLING RIDGE ESTATES, NO. 3" AS PER PLAT RECORDED IN VOLUME 14 OF PLATS, PAGES 148 AND 149, RECORDS OF SKAGIT COUNTY, WASHINGTON.
SITUATE IN THE COUNTY OF SKAGIT, STATE OF WASHINGTON
SOURCE OF LEGAL DESCRIPTION IS ALTA TITLE COMMITMENT FOR TITLE INSURANCE, TITLE ORDER NO.: 01-177832-0 BY LAND TITLE AND ESCROW.

- NOTES
- THIS SURVEY IS A RETRACEMENT OF THE ORIGINAL SURVEY OF LOT 12.
 - THIS SURVEY IS A RETRACEMENT OF THE ORIGINAL SURVEY OF LOT 12.
 - THIS SURVEY IS A RETRACEMENT OF THE ORIGINAL SURVEY OF LOT 12.
 - THIS SURVEY IS A RETRACEMENT OF THE ORIGINAL SURVEY OF LOT 12.
 - THIS SURVEY IS A RETRACEMENT OF THE ORIGINAL SURVEY OF LOT 12.
 - THIS SURVEY IS A RETRACEMENT OF THE ORIGINAL SURVEY OF LOT 12.
 - THIS SURVEY IS A RETRACEMENT OF THE ORIGINAL SURVEY OF LOT 12.
 - THIS SURVEY IS A RETRACEMENT OF THE ORIGINAL SURVEY OF LOT 12.

ZITKOVICH LAND SURVEYING, PLLC
CONCRETE, WA 98237
(360) 391-3494
CHECKED BY: SAZ, MAY 29, 2020 SCALE: 1"=20'