

RECORDING CERTIFICATE
 FILED FOR RECORD BY MARSHALL TITSON THIS 11th DAY OF SEPTEMBER 2020 A.D. AT 8:11 MINUTES P.M. IN THE OFFICE OF THE COUNTY AUDITOR
 DEPUTY AUDITOR

LAND SURVEYOR'S CERTIFICATE
 THIS MAP CORRECTLY REPRESENTS A SURVEY MADE BY ME OR UNDER MY SUPERVISION IN CONFORMANCE WITH THE REQUIREMENTS OF THE SURVEYING ACT AND THE REQUIREMENTS OF BUREAU PALMER IN JUNE 2020
 AMY ELLIOTT TITSON REGISTRATION NO. 8-5-20232



NorthLine Surveying
 Surveying and Construction Technologies
 2025 RIVERSIDE DRIVE SUITE D
 MOUNTAIN VIEW, WA 98273
 (360)899-9598

RECORD OF SURVEY FOR BRIAN PALMER
 PORTION OF NW 1/4 OF THE SW 1/4 OF SEC. 27, T10N, R3E, S1E, WA
 SKAIGT COUNTY, WASHINGTON

PREP: 07-17-2020
 REV: DRAFT, AET
 CHK: SHEET 1 OF 1
 PROJECT: 2028

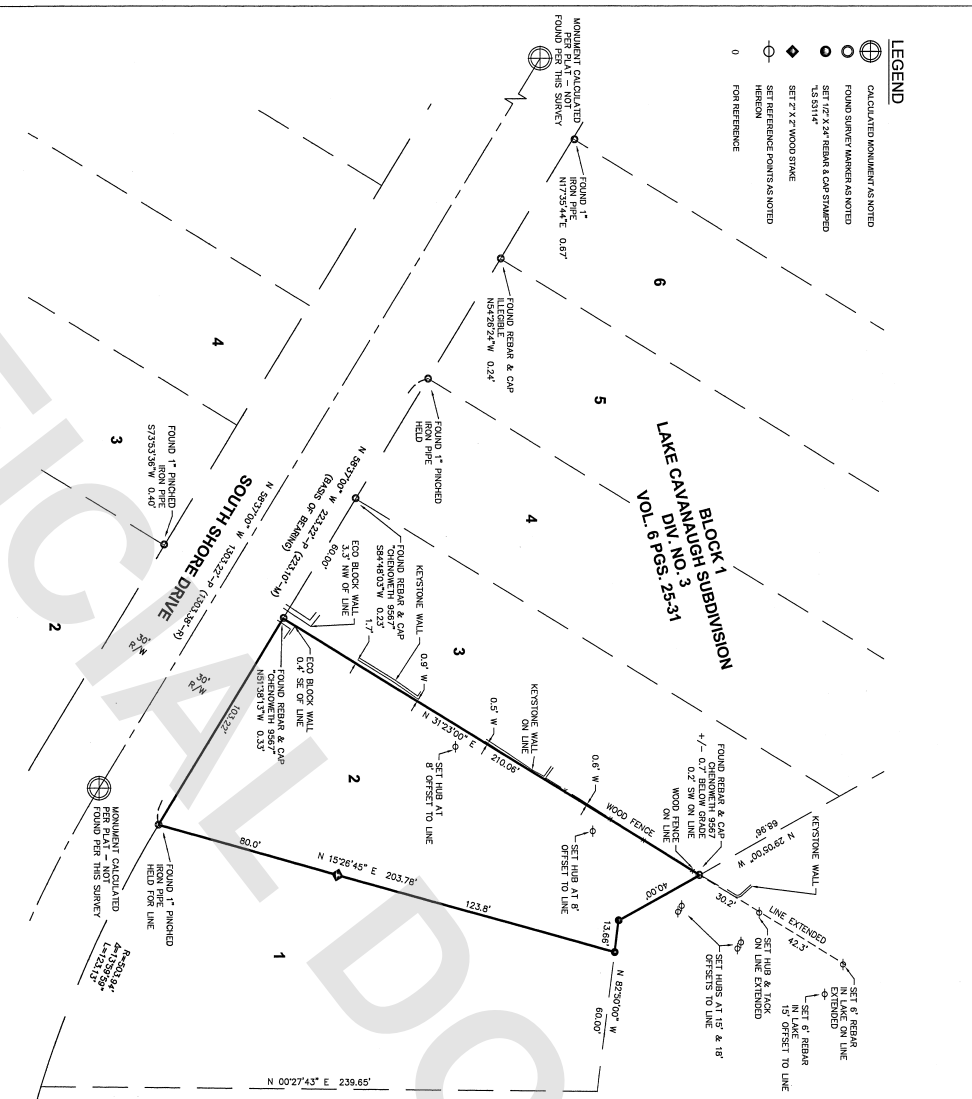

LEGAL DESCRIPTION
 ACCORDING TO THE SURVEYING ACT AND THE REQUIREMENTS OF BUREAU PALMER, THE PLAT THEREOF RECORDED IN VOLUME 6 OF PLATS, PAGES 28 TO 31 INCLUSIVE, RECORDS OF SKAIGT COUNTY, WASHINGTON.

BASIS OF BEARING
 NORTH SPOKE WEST TERNARY TOWER BEARING ALONG THE WEST LINE OF THE WEST LINE OF SKAIGT COUNTY SUBDIVISION DIVISION NO. 3 AS SHOWN HEREON.

REFERENCES
 P- LAKE CANAUGH SUBMISSION DIV. NO. 3 VOL. 6 PAGES 28-31
 R- RECORD OF SURVEY 02/25/11/1920

SURVEY NOTES
 METHOD: FIELD TRAVERSE AND/OR NETWORK GPS
 EQUIPMENT: 3" OR LESS TOTAL STATION AND/OR GNSS NETWORK ROVER
 BEARING ACCURACY AND/OR FIELD TRAVERSE CLOSURE MEET OR EXCEED THE MINIMUM STANDARDS STATED IN WAC 320-150-065 AND 320-150-090
 NO ENCUMBRANCES, RESTRICTIONS OR RESERVATION OF RECORD WHICH WOULD BE DISCLOSED BY A TITLE REPORT ARE SHOWN.
 THE CLIENT REQUESTED THAT WE SET POINTS ON THE WESTERN LINE EXTENDED INTO THE LAKE, AS WELL AS POINTS OFFSET TO THE WESTERN LINE TO ASSIST IN FUTURE PROJECTS. THOSE POINTS ARE SHOWN HEREON.

AF# 202009080158

