

**LEGAL DESCRIPTION:**  
 LOT 18 BLOCK 20112100189, GIBSON, DIVISION 1, ACCORDING TO THE PLAT HEREOF RECORDED IN VOLUME 9 OF PLATS, PAGES 37-45, INCLUSIVE, RECORDS OF SKAGIT COUNTY, WASHINGTON, SITUATE IN THE COUNTY OF SKAGIT, STATE OF WASHINGTON.

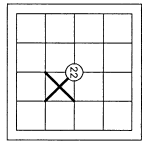

**NOTE:**  
 DIMENSIONS TO ASBUILT FEATURES ARE REFERENCED TO OR PARALLEL WITH REFERENCED LINES, UNLESS OTHERWISE NOTED.  
 NOTE: DIMENSIONS ESTABLISHED PER THIS SURVEY MAY NOT CONFORM TO EXISTING LINES OF OCCUPATION AND FENCE LINES AND COULD RESULT IN POSSIBLE BOUNDARY DISPUTES.

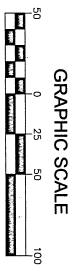
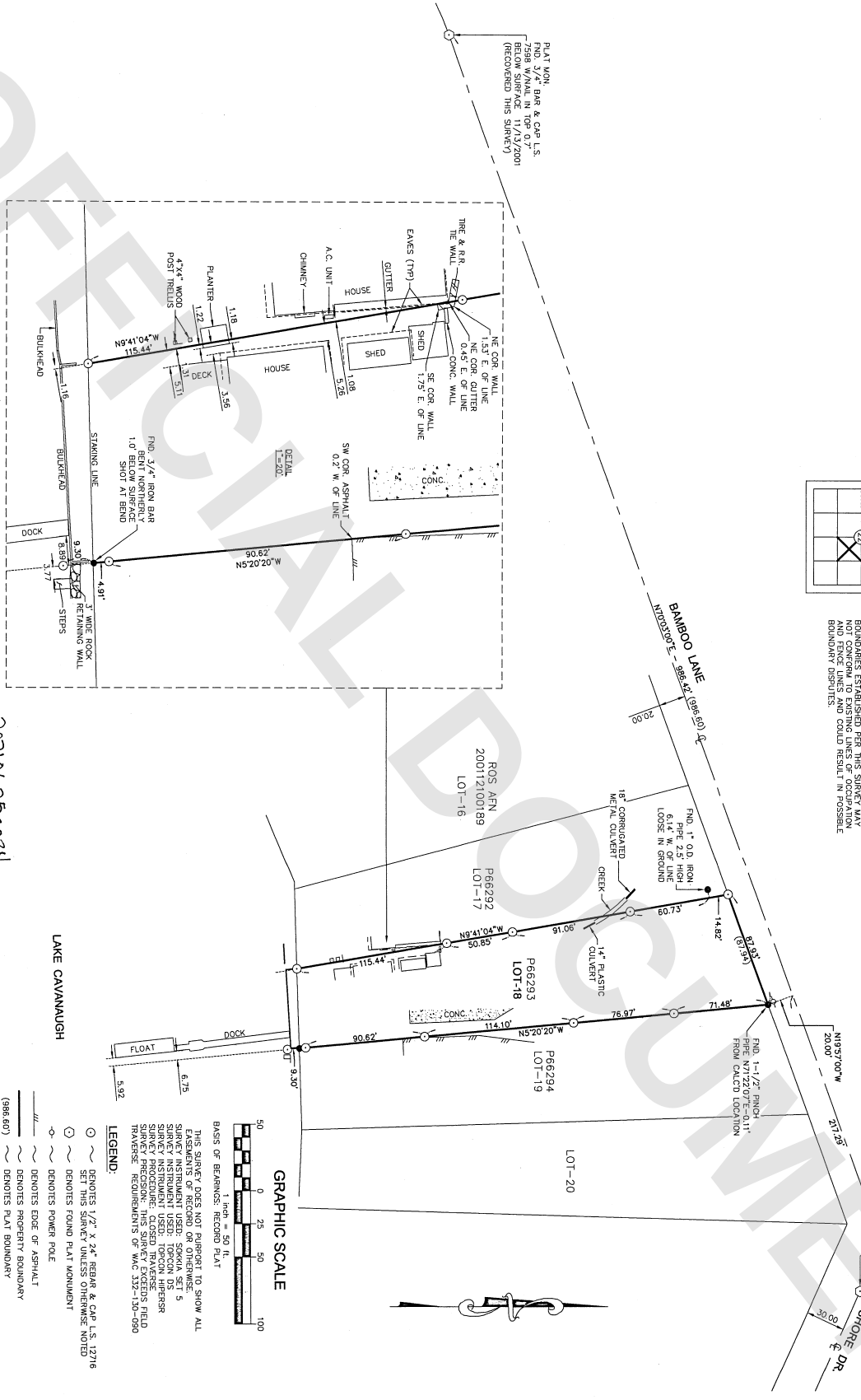

**LEGEND:**  
 ○ DENOTES 1/4" x 3/4" REBAR & CAP U.S. 12716  
 ○ DENOTES SURVEY TIES OR BENCHMARK INDICATED  
 ○ DENOTES FOUND PLAT MONUMENT  
 ○ DENOTES POWER POLE  
 --- DENOTES EDGE OF ASPHALT  
 --- DENOTES PROPERTY BOUNDARY  
 --- DENOTES PLAT BOUNDARY (998.66)

**LAKE CAVANAUGH**

Survey For: **DANIEL THOMAIER**  
 PORTIN, GOVT LOT 3, SEC. 22, TWP. 33N, RGE. 4E, W4.  
 Survey By: **Cascade Surveying & Engineering, Inc.**  
 (360) 455-5551  
 P.O. BOX 326, ARLINGTON, WASHINGTON, 98223 (105 EAST DIVISION STREET)  
 X: 22840 DMC ROST 22840 - ROST DMC (RCS)  
 6/9/21

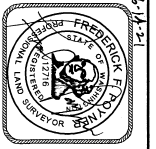

**AUDITOR'S CERTIFICATE**  
 FILED FOR RECORD THIS 25 DAY OF June 2021 AT 09:10 AM IN BOOK \_\_\_\_\_ AT THE REQUEST OF CASCADE SURVEYING & ENGINEERING, INC.  
 COUNTY AUDITOR *Shirley Taylor* COUNTY AUDITOR

**SURVEYOR'S CERTIFICATE**  
 THIS MAP CORRECTLY REPRESENTS A SURVEY MADE BY ME OR UNDER MY DIRECTION IN CONFORMANCE WITH THE REQUIREMENTS OF THE SURVEY RECORDING ACT, AT THE REQUEST OF *Daniel Thomaier* ON APRIL 27, 2021.  
 REGISTERED LAND SURVEYOR L.S. NO. 12716

SCALE: 1"=50'  
 DRAWN BY: LAF 6/4/2021  
 CHECKED BY: EP  
 FIELD SURVEY: 5/28/2021  
 JOB #: 22840  
 F.B.#: SK 71

AUDITOR'S FILE # 202106250024