

RETURN ADDRESS:

Puget Sound Energy, Inc.
Attn: Real Estate/Right of Way
1660 Park Lane
Burlington, WA 98233

REVIEWED BY
SKAGIT COUNTY TREASURER
DEPUTY Bridget Ibarra
DATE 07/09/2021

**EASEMENT**

REFERENCE #: _____
GRANTOR (Owner): **THE PORT OF SKAGIT COUNTY**
GRANTEE (PSE): **PUGET SOUND ENERGY, INC.**
SHORT LEGAL: **Lot 15 SKAGIT REGIONAL AIRPORT BSP, PH 2, DIV 2 (Ptn SW03-34N-03E)**
ASSESSOR'S PROPERTY TAX PARCEL: **P121743 (8052-000-015-0000)**

For and in consideration of good and valuable consideration, the receipt and sufficiency of which are hereby acknowledged, **THE PORT OF SKAGIT COUNTY**, a Washington Port District ("Owner" herein), hereby grants and conveys to **PUGET SOUND ENERGY, INC.**, a Washington corporation ("PSE" herein), for the purposes described below, a nonexclusive perpetual easement over, under, along across and through the following described real property (the "Property" herein) in Skagit County, Washington:

LOT 15, SKAGIT REGIONAL AIRPORT BINDING SITE PLAN, PHASE 2, DIVISION 2, AS RECORDED UNDER AUDITOR'S FILE NO. 200406280198, RECORDS OF SKAGIT COUNTY, WASHINGTON, BEING A PORTION OF SECTION 3 AND 4, TOWNSHIP 34 NORTH, RANGE 3 EAST.

Except as may be otherwise set forth herein PSE's rights shall be exercised upon that portion of the Property ("Easement Area" herein) described as follows:

AN EASEMENT AREA TEN (10) FEET IN WIDTH, HAVING FIVE (5) FEET OF SUCH WIDTH ON EACH SIDE OF A CENTERLINE DESCRIBED AS FOLLOWS: THE CENTERLINE OF PSE'S FACILITIES AS NOW CONSTRUCTED, TO BE CONSTRUCTED, EXTENDED OR RELOCATED LYING WITHIN THE ABOVE DESCRIBED PROPERTY.

A DIAGRAM IS ATTACHED HERETO AS EXHIBIT "A" AS A VISUAL AID ONLY.

1. Purpose. PSE shall have the right to use the Easement Area to construct, operate, maintain, repair, replace, improve, remove, upgrade and extend one or more utility systems for purposes of transmission, distribution and sale of electricity. Such systems may include, but are not limited to:

Underground facilities. Conduits, lines, cables, vaults, switches and transformers for electricity; fiber optic cable and other lines, cables and facilities for communications; semi-buried or ground-mounted facilities and pads, manholes, meters, fixtures, attachments and any and all other facilities or appurtenances necessary or convenient to any or all of the foregoing.

Following the initial construction of all or a portion of its systems, PSE may, from time to time, construct such additional facilities as it may require for such systems. PSE shall have the right of access to the Easement Area over and across the Property to enable PSE to exercise its rights granted in this easement.

2. Easement Area Clearing and Maintenance. PSE shall have the right, but not the obligation to cut, remove and dispose of any and all brush, trees or other vegetation in the Easement Area. PSE shall also have the right, but not the obligation, to control, on a continuing basis and by any prudent and reasonable means, the establishment and growth of brush, trees or other vegetation in the Easement Area.

3. Trees Outside Easement Area. Grantee shall have the right to cut, trim, remove and dispose of any trees located on the Property outside the Easement Area that could, in Grantee's sole judgment, interfere with or create a hazard to Grantee's systems. Grantee shall, prior to the exercise of such right, identify such trees and make a reasonable effort to give Grantor prior notice that such trees will be cut, trimmed, removed or disposed of (except that Grantee shall have no obligation to identify such trees or give Grantor such prior notice when trees are cut, trimmed, removed or otherwise disposed of in response to emergency conditions). Grantor shall be entitled to no compensation for trees cut, trimmed, removed or disposed of except for the actual market value of merchantable timber (if any) cut and removed from the Property by Grantee.

4. Owner's Use of Easement Area. Owner reserves the right to use the Easement Area for any purpose not inconsistent with the rights herein granted, provided, however, Owner shall not excavate within or otherwise change the grade of the Easement Area or construct or maintain any buildings or structures on the Easement Area and Owner shall do no blasting within 300 feet of PSE's facilities without PSE's prior written consent.

5. Indemnity. PSE agrees to indemnify Owner from and against liability incurred by Owner as a result of the negligence of PSE or its contractors in the exercise of the rights herein granted to PSE, but nothing herein shall require PSE to indemnify Owner for that portion of any such liability attributable to the negligence of Owner or the negligence of others.

6. Termination. The rights herein granted shall continue until such time as PSE terminates such right by written instrument. If terminated, any improvements remaining in the Easement Area shall become the property of Owner. No termination shall be deemed to have occurred by PSE's failure to install its systems on the Easement Area.

7. Successors and Assigns. PSE shall have the right to assign, apportion or otherwise transfer any or all of its rights, benefits, privileges and interests arising in and under this easement. Without limiting the generality of the foregoing, the rights and obligations of the parties shall be binding upon their respective successors and assigns.

DATED this 8th day of July, 2021.

OWNER:

THE PORT OF SKAGIT COUNTY,
a Washington Port District

By: 
Patricia H. Botsford-Martin, Executive Director

STATE OF WASHINGTON)
) SS
COUNTY OF Skagit)

On this 8th day of July, 2021, before me, the undersigned, a Notary Public in and for the State of Washington, duly commissioned and sworn, personally appeared **PATRICIA H. BOTSFORD-MARTIN**, to me known to be the person who signed as Executive Director, of **THE PORT OF SKAGIT COUNTY**, the Washington Port District that executed the within and foregoing instrument, and acknowledged said instrument to be her free and voluntary act and deed and the free and voluntary act and deed of said **PORT OF SKAGIT COUNTY**, for the uses and purposes therein mentioned; and on oath stated that she was authorized to execute the said instrument on behalf of said Washington Port District.

IN WITNESS WHEREOF I have hereunto set my hand and official seal the day and year first above written.



Karmen Separovich Hardy
(Signature of Notary)

Karmen Separovich Hardy
(Print or stamp name of Notary)

NOTARY PUBLIC in and for the State of Washington, residing at Anacortes

My Appointment Expires: 03/25/2022

Notary seal, text and all notations must be inside 1" margins

Exhibit "A"

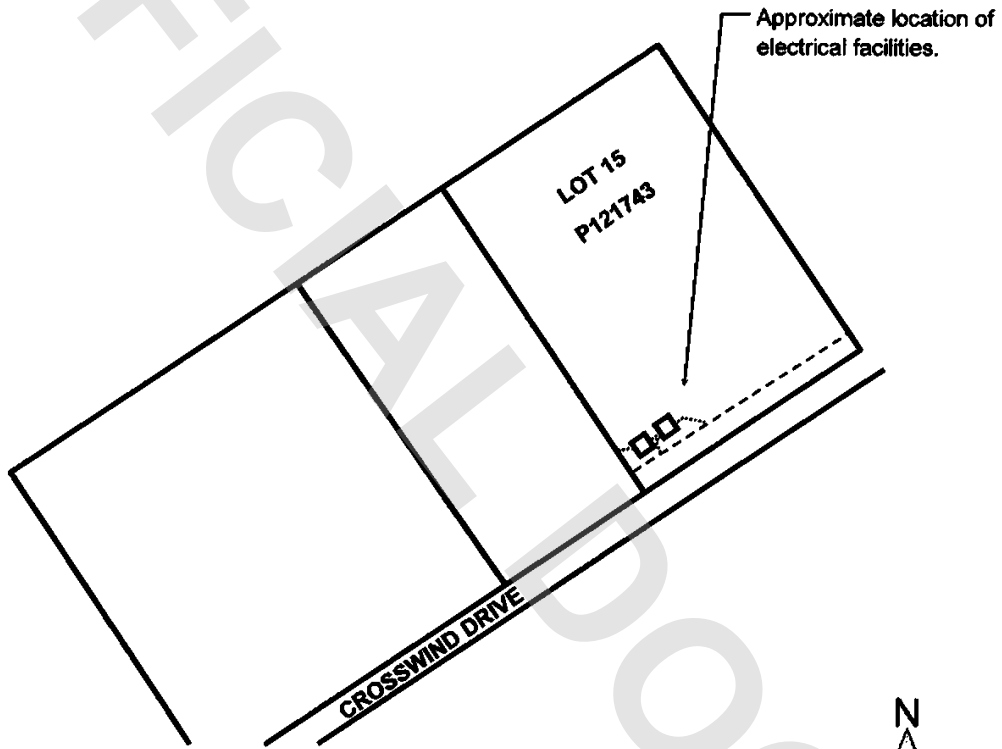

Not to scale