



20211120107

11/12/2021 01:07 PM Pages: 1 of 2 Fees: \$204.50
Skagit County Auditor

Return Name & Address:

SKAGIT COUNTY PLANNING & DEVELOPMENT SERVICES

PLAT LOT OF RECORD CERTIFICATION

As reflected by BLA PL21-0411, AF 202108180011. Also Road Vacation, AF 200608040106
File Number: PL 21-0596

Applicant Name: John & Lori Yandle

Property Owner Name: same

The Department hereby finds that Lots 7-11, Block 1, Sound View Addition to Similk Beach, recorded in
Volume 4, Pg 55, December 20, 1928; AF 220451. Together with vacated Streets & Alleys.

Parcel Number: P69325; 4004-001-009-0007; within a Ptn of the SW ¼ of THE ne ¼ of Sec. 8, Twp
34, Rge 2. Approximately 0.58 acres

1. CONVEYANCE

- IS a** Lot of Record as defined in Skagit County Code (SCC) 14.04.020 and therefore **IS** eligible for conveyance.
- IS NOT**, a Lot of Record as defined in SCC 14.04.020 or owned by an innocent purchaser who has met the requirements described in SCC 14.18.000(9) and RCW 58.17.210 and therefore **IS NOT** eligible for conveyance or development.

2. DEVELOPMENT

IS the minimum lot size required for the _____ zoning district in which the lot is located and therefore **IS** eligible to be considered for development permits.

- IS NOT**, the minimum lot size required for the Rural intermediate zoning district in which the lot(s) is/are located, but does meet an exemption listed in SCC 14.16.850(4)(c)(vii) and therefore **IS** eligible to be considered for development permits.

IS NOT the minimum lot size required for the _____ zoning district in which the lot is located, does not meet an exemption listed in SCC 14.16.850(4)(c) and therefore **IS NOT** eligible to be considered for development permits.

Authorized Signature: David Roedch
See Attached Map

Date: 11/9/2021

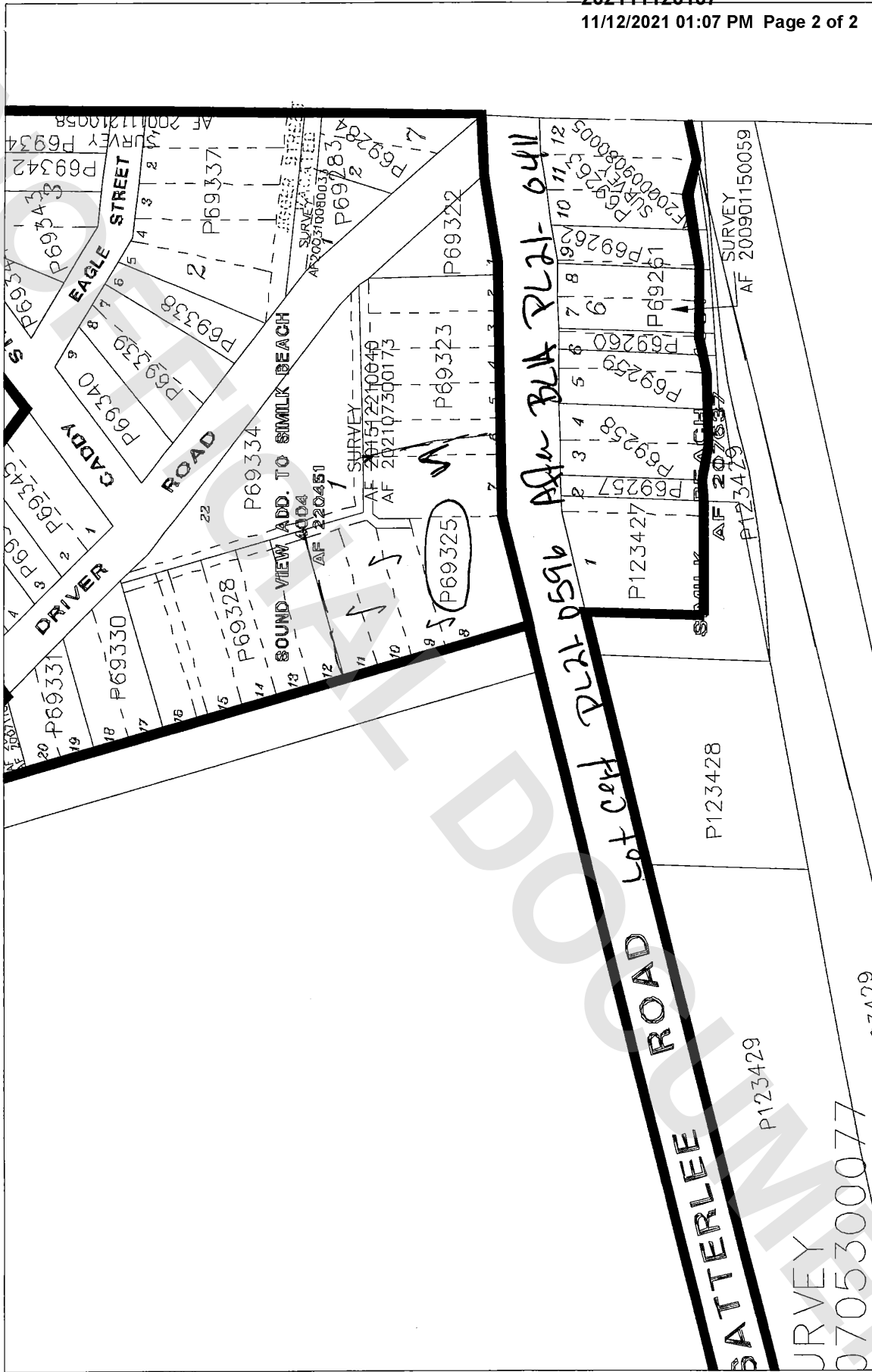

SURVEY
 0705300077

P123429

P123428

P123427

P69325

P69323

P69322

P69334

P69339

P69340

P69338

P69343

P69342

P69341

SURVEY 200901150059

SURVEY 202009080005

P69259

P69260

P69261

P69262

P69263

P69264

P69265

P69266

P69267

P69268

P69269

P69270

P69271

P69272

P69273

P69274

P69275

P69276

P69277

P69278

P69279

P69280