

# RECORD OF SURVEY

SITUATE IN A PORTION OF THE NW 1/4 AND SW 1/4 OF SECTION 4, TOWNSHIP 34 NORTH  
RANGE 2 EAST, W.M., CITY OF ANACORTES, SKAGIT COUNTY, WASHINGTON

PARCEL DESCRIPTION:

[illegible]

### SURVEY NOTES:

- 1) DATA FOR THIS SURVEY HAS BEEN GATHERED BY FIELD OBSERVATIONS UTILIZING ELECTRONIC DATA COLLECTION IN APRIL/JUNE 2019, AND JULY 2021.

- 2) EQUIPMENT USED:  
THEMCO T0701-15  
EOM +/- - 2 PPM, +/- - 3 MM
- 3) MONUMENTS RECOVERED/SET IN APRIL/JUNE 2019, AND JULY 2021.
- 4) HORIZONTAL DATUM: MAD 63.91 WASHINGTON STATE PLANE GRID, NORTH ZONE
- 5) OCCUPATIONAL INDICATOR NOTE:  
IN ACCORDANCE WITH THE REVISED CODE OF WASHINGTON, SE-09 AND WASHINGTON ADMINISTRATIVE CODE CHAPTER 32-12, THIS RECORD OR SURVEY MAY DEPICT OCCUPATIONAL INCIDENTS & ENFORCEMENTS. THESE INDICATORS DO NOT RESOLVE ANY OF THE LEGAL OWNERSHIP ISSUES THAT MAY ARISE FROM THESE UNMITTERED TITLE CLAIMS.
- 6) THIS SURVEY WAS COMPLETED WITH THE BENEFIT OF A TITLE GUARANTEE, FIRST AMERICAN TITLE COMPANY, DATED AUGUST 30, 2021 AT \$600.00. ORDER NO. 55035853-00011707.0001. THE SURVEYING AND ENGINEERING SERVICES, INC. IS NOT RESPONSIBLE FOR ANY SPOILING OR REMEDIATION COSTS, INCLUDING BUT NOT LIMITED TO RESTORATIONS NOT NOTED THEREIN.
- 7) AREA: P184R1 = 9,154 SQ.F.T. 0.21 ACRES

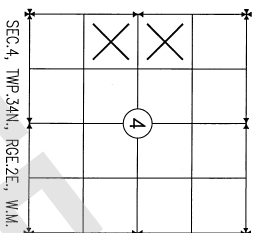

SEC.4, TWP.34N., RGE.2E., W.M.

**SCHEDULE B RECORD MATTERS:**

- [illegible]

### SURVEY SYMBOL LEGEND

- ☐ EXISTING REAR AND C/P (P.S. # AS NOTED)
- ☐ EXISTING REAR (NO C/P)
- ☐ EXISTING REAR WITH 2" ALUMINUM C/P PL-3535141
- ☐ SET OF 2 HANDBOOKS
- ☐ EXISTING STORM DRAIN MANHOLE
- ☐ EXISTING STORM DRAIN CLEAVOUT
- ☐ EXISTING ARCH BRN
- ☐ EXISTING CATCH BASIN
- ☐ EXISTING SAWKING SILVER MANHOLE
- ☐ EXISTING SAWKING SILVER CLEAVOUT
- ☐ EXISTING STREET SIGN
- ☐ EXISTING MAILBOX
- ☐ EXISTING DRAINED
- ☐ EXISTING POWER POLE W/DROP
- ☐ EXISTING STREET LIGHT POLE
- ☐ EXISTING LUMINOUS LIGHT
- ☐ EXISTING LUMINOUS WITH MAST (HANS)
- ☐ EXISTING GROUND C/P
- ☐ EXISTING ELECTRIC HANDHOLD
- ☐ EXISTING GAS METER
- ☐ EXISTING GAS HANDHOLD

### EXISTING LINE LEGEND

- |  |  |
|--|--|
|  | EXISTING EDGE OF ASPHALT                       |
|  | EXISTING EDGE OF CONCRETE                      |
|  | EXISTING EDGE OF GRAVEL ROAD                   |
|  | EXISTING CURB                                  |
|  | EXISTING SIDEWALK                              |
|  | EXISTING WIRE STORE                            |
|  | EXISTING STREET (PAVING)                       |
|  | EXISTING STREET LIGHTING & COMMUNICATION LINES |
|  | EXISTING TOP OF STONE DIRT                     |
|  | EXISTING FLOW LINE                             |
|  | EXISTING EDGE OF BRUSH                         |
|  | EXISTING CHAINING FENCE                        |
|  | EXISTING BARBED WIRE FENCE                     |
|  | EXISTING WOOD FENCE                            |
|  | EXISTING HANDRAIL                              |

**TYPICAL MONUMENT SET**



2-  
NOT TO SCALE

## AUDITOR'S CERTIFICATE

Filed for record this 1 day of October 2021 at 1:34 pm  
 in book ✓ of surveys at page ✓  
 PACIFIC SURVEYING AND ENGINEERING SERVICES, INC.  
Debbie Roberts  
 County Auditor Howe  
 AUDITOR'S FILE NO.: 202113070131

UN/A	
DRAWN:	HLJ
CHECKED:	PKB
DATE:	12/7/2021
DWG:	2019071_svx_R05.dwg
SCALE:	NA
JOB#:	2019071B
FIELD BOOK:	117.21
SHEET	1 OF 5

## RECORD OF SURVEY

ANOMISH INDIAN TRIBAL COMMUNITY  
11430 MOORAGE WAY  
LACONNER, WA 98257



**PACIFIC SURVEYING  
& ENGINEERING, INC.**  
3009 Squaknum Hwy, Suite 111 | BELLEVUE, WA 98022  
T: 360.671.7387 | F: 360.571.4655  
WWW.PESURVEY.COM | INFO@PESURVEY.COM

# SURVEYOR'S CERTIFICATE

*This map correctly represents a survey made by me or under my direction in conformance with the requirements of the Survey Recording Act at the request of SWINOMISH INDIAN TRIBE COMMUNITY IN APRIL 2019.*

Certificate No. 36147 Date 12/1/51





SITUATE IN A PORTION OF THE NW 1/4 AND SW 1/4 OF SECTION 4, TOWNSHIP 34 NORTH  
RANGE 2 EAST, W.M., CITY OF ANACORTES, SKAGIT COUNTY, WASHINGTON

SITUATE IN A PORTION OF THE NW 1/4 AND SW 1/4 OF SECTION 4, TOWNSHIP 34 NORTH  
RANGE 2 EAST, W.M., CITY OF ANACORTES, SKAGIT COUNTY, WASHINGTON

## #3 QUARTER CORNER 4 AND 5

[illegible]

**#2 SECTION CORNER 4, 5, 32 AND 33**

AUGUST 3<sup>RD</sup> 1868, LAND MAP (GENERAL AGENT, BUREAU OF LAND MANAGEMENT, U.S. DEPT. OF THE INTERIOR, WASHINGTON, D.C.)  
 SOURCE OF THE NAME: FROM THE INDIAN WORDS "SAGU" (COUNTRY) AND "WASHING" (WASHING)  
 BASED UPON BY FRANK CLIFFET, SYMPOLE, WITH NO DESCRIPTION PROVIDED.  
 FROM WHICH:  
 SYMPOLE LABELED U.S.C. & G.S. 1905 TRM. STA. "T-15", 523° 54'  
 00" N, 124° 17' 00" W.

MARCH 27, 1979, AUTHOR'S FILE NUMBER 7902270043, FOUND U.S.C. & G.S. CORNER MONUMENT IN CASE. (NOT THE SECTION CORNER - SEE AUTHOR FILE NUMBER 7902270043, 1986).

AUGUST 5, 2016, AUTHOR'S FILE NUMBER 2016080500393, MAY 9, 2014, 2005, AUTHOR'S FILE NUMBER 200505040023, FOUND BRASS MARK, CONCRETE POST, 0.7 FEET BELOW GRADE.

**#4 SECTION CORNER 4, 5, 8 AND 9**

AUGUST 12, 1871, UNITED STATES DEPUTY SHERIFF JOHN A. CONNELLY, UNDER CONTRACT NUMBER 125, SET A POST FOR CORNER TO SECTION 4, 5, 8 AND 9, FROM WHICH:  
A 111' RR, N82°E, 21' LIMS (13.9 FEET).  
A 24' CEDAR, S88°E, 43' LIMS (30.0 FEET).  
A 24' CEDAR, S73°W, 47' LIMS (31.0 FEET).  
A 24' CEDAR, N45°E, 43' LIMS (28.4 FEET).

#5 QUARTER CORNER 4 AND 5

JUNE 21, 1979, UNRECORDED SURVEY BY ROBERT D. POWELL FOR  
CHARLES HOPPE, FOUND RE-BAR IN ROAD.  
JANUARY 13, 1975, AUDITOR'S FILE NUMBER 812296, FOUND MAIL IN  
ROAD FROM FIELD BOOK REFERENCES GOING BACK TO 1949.  
A 6' ALDER, 53.9% E, 9 LIMS (6.65 FEET).  
AUGUST 1, 1971, UNITED STATES DEPT. OF AGRICULTURE, JOHNS A.  
CORNELIUS, UNDER CONTRACT NUMBER 125, SET A POST FOR  
COUNTER SECTION 30681, 10' (6.55 FEET).

THE CENTER SECTION CONTAINS  
NUMEROUS RECORD OF STUDENTS  
WHO WERE ADOPTED.

[illegible]

DATA	
DRAWN:	HLJ
CHECKED:	PKB
DATE:	12/7/2021
DWG:	2019071_sur_R05.dwg
SCALE:	NA
JOB#:	2019071B
FIELD BOOK:	117.21

## RECORD OF SURVEY

SWINOMISH INDIAN TRIBAL COMMUNITY  
11430 MOORAGE WAY  
LACONNER, WA 98257



**PACIFIC SURVEYING  
& ENGINEERING, INC.**



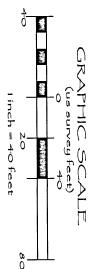

[illegible]



SITUATE IN A PORTION OF THE NW 1/4 AND SW 1/4 OF SECTION 4, TOWNSHIP 34 NORTH  
RANGE 2 EAST, W.M. CITY OF ANACORTES, SKAGIT COUNTY, WASHINGTON

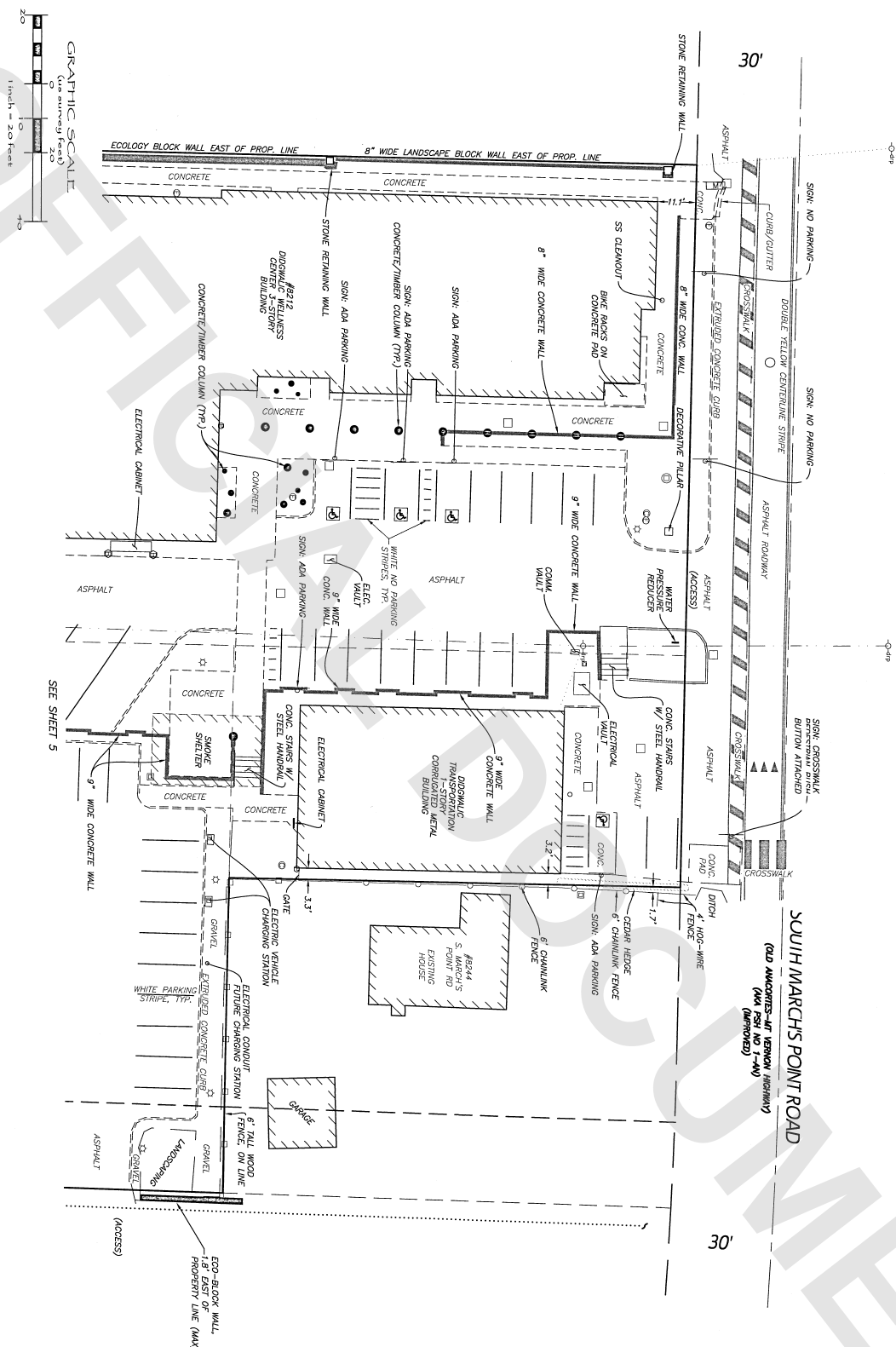

GRAPHIC SCALE  
(in inches/feet)

1 inch = 20 feet

DATA

DRAWN:	HJJ
CHECKED:	PKB
DATE:	12/7/2021
DWG:	2019071_syl_RCS.dwg
SCALE:	1"=20'
JOB#:	2019071B
FIELD BOOK:	117.21

RECORD OF SURVEY  
SWINOMISH INDIAN TRIBAL COMMUNITY11430 MOORAGE WAY  
LACONNER, WA 98257

**PACIFIC SURVEYING  
& ENGINEERING, INC.**  
909 Squakam Way, Suite 111 / BELLEVUE, WA 98025  
T: 360.611.7387 / F: 360.671.6655  
WWW.PSE-ENGINEERING.COM / INFO@PSE-ENGINEERING.COM





# RECORD OF SURVEY

SITUATE IN A PORTION OF THE NW 1/4 AND SW 1/4 OF SECTION 4, TOWNSHIP 34 NORTH,  
RANGE 2 EAST, WA. CITY OF PACIFIC COUNTY, SPOKANE COUNTY, WASHINGTON

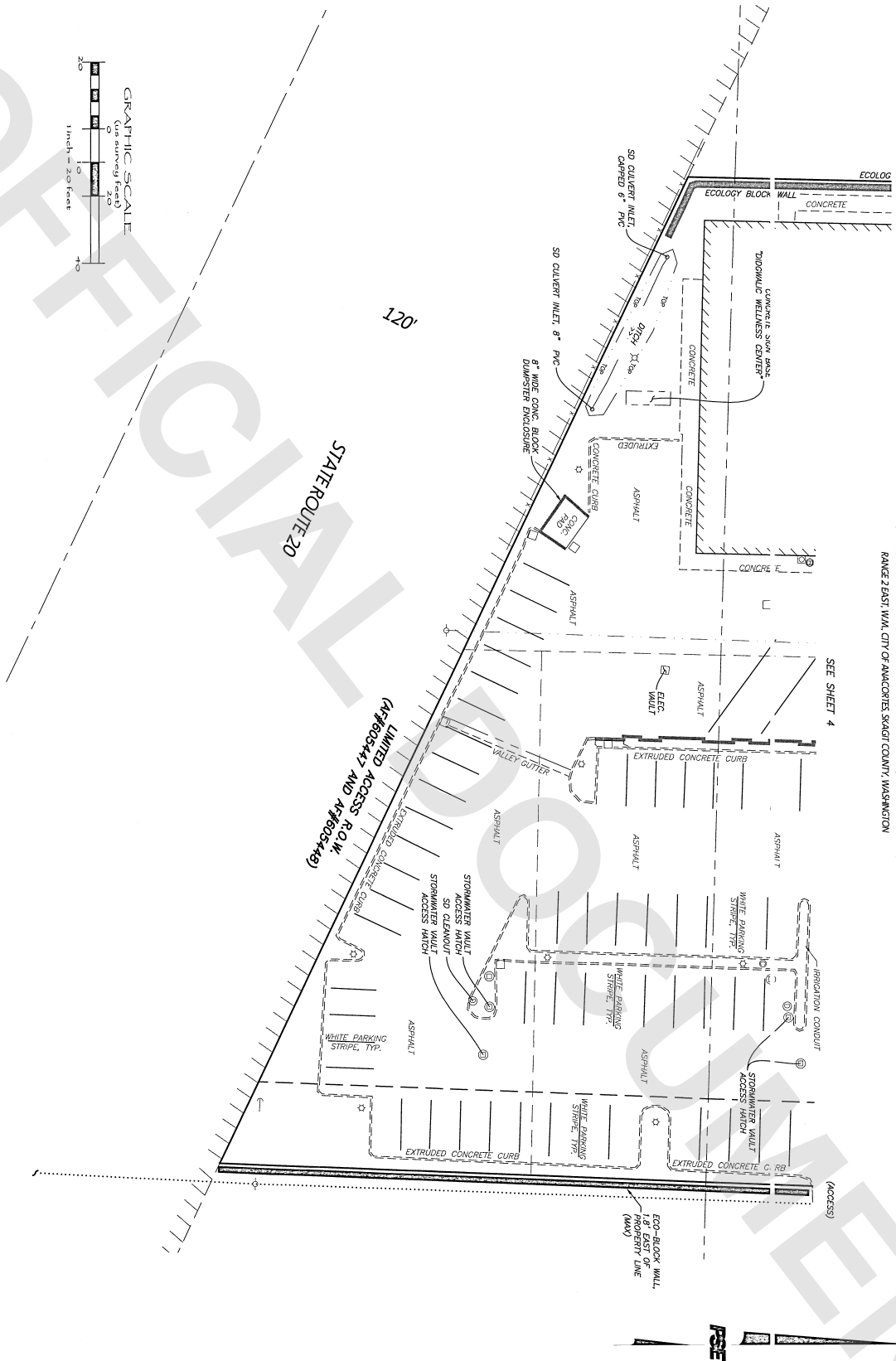

## DATA

DRAWN:	HUJ
CHECKED:	PVB
DATE:	12/7/2021
DWG:	2019071_SML_R05.dwg
SCALE:	1"=20'
VDG#:	20190719
FIELD BOOK:	11721
SHEET	5 OF 5

## RECORD OF SURVEY

SIMONISH INDIAN TRIBAL COMMUNITY  
11430 MOORAGE WAY  
LACONER, WA 98257

**PSE**  
PACIFIC SURVEYING  
& ENGINEERING, INC.  
909 Sullivan Way, Suite 111 | BELLEVUE, WA 98005  
T: 360.671.7387 | F: 360.671.4685  
WWW.PSE-SURVEY.COM | INFO@PSE-SURVEY.COM

