

**RETURN ADDRESS:**  
Puget Sound Energy, Inc.  
Attn: Real Estate/Major Projects  
P.O. Box 97034 EST-06E  
Bellevue, WA 98009-9734



**EASEMENT**

SKAGIT COUNTY WASHINGTON  
REAL ESTATE EXCISE TAX

Affidavit No. 20224186

Oct 13 2022

Amount Paid \$77.02  
Skagit County Treasurer  
By Lena Thompson Deputy

REFERENCE #: **PAUL M. MAUGHAN & KAREN B. MAUGHAN**  
GRANTOR (Owner): **PUGET SOUND ENERGY, INC.**  
GRANTEE (PSE): **PTN LOT 2, AND ALL OF LOTS 3-5 & 22-24, AND PTN LOT 25, BLK 305, JULIUS S**  
SHORT LEGAL: **POTTERS PLAT OF FIDALGO CITY, WA, S24-T34N-R1E, W.M.**  
ASSESSOR'S TAX #: **P73451 (4106-305-025-0009)**

For and in consideration of good and valuable consideration, the receipt and sufficiency of which are acknowledged, **PAUL M. MAUGHAN and KAREN B. MAUGHAN, husband and wife**, ("Owner" herein), hereby grants and conveys to **PUGET SOUND ENERGY, INC.**, a Washington corporation ("PSE" herein), for the purposes described below, a nonexclusive perpetual easement over, under, along across and through the following described real property (the "Property" herein) in Skagit County, Washington:

**THE SOUTH 15 FEET OF LOT 2, ALL OF LOTS 3, 4, 5, 22, 23, AND 24, AND THE SOUTH 15 FEET OF LOT 25, BLOCK 305, JULIUS S POTTER'S PLAT OF FIDALGO CITY, WASHINGTON, AS PER PLAT RECORDED IN VOLUME 2 OF PLATS, PAGE 77, RECORDS OF SKAGIT COUNTY, WASHINGTON.**

**TOGETHER WITH ALL THAT PORTION OF VACATED GRANT AVENUE AND LEXINGTON AVENUE ADJOINING.**

**SITUATE IN COUNTY OF SKAGIT, STATE OF WASHINGTON.**

Except as may be otherwise set forth herein PSE's rights shall be exercised upon that portion of the Property ("Easement Area" herein) described and depicted as follows:

**THE SOUTH 10 FEET OF THE WEST 15 FEET OF THE HEREIN DESCRIBED REAL PROPERTY  
(CONTAINING 150 SQUARE FEET, MORE OR LESS)**

**SEE ATTACHED "EXHIBIT A" FOR REFERENCE.**

1. **Purpose.** PSE shall have the right to use the Easement Area to construct, operate, maintain, repair, replace, improve, remove, upgrade and extend one or more utility systems for purposes of transmission, distribution and sale of electricity. Such systems may include, but are not limited to:

**Overhead facilities.** Poles and other support structures with crossarms, braces, guys and anchors; electric transmission and distribution lines; fiber optic cable and other lines, cables and facilities for communications; transformers, street lights, meters, fixtures, attachments and any and all other facilities or appurtenances necessary or convenient to any or all of the foregoing; and

**Underground facilities.** Conduits, lines, cables, vaults, switches and transformers for electricity; fiber optic cable and other lines, cables and facilities for communications; semi-buried or ground-mounted facilities and

pads, manholes, meters, fixtures, attachments and any and all other facilities or appurtenances necessary or convenient to any or all of the foregoing.

Following the initial construction of all or a portion of its systems, PSE may, from time to time, construct such additional facilities as it may require for such systems. PSE shall have the right of access to the Easement Area over and across the Property to enable PSE to exercise its rights granted in this easement.

**2. Easement Area Clearing and Maintenance.** PSE shall have the right, but not the obligation to cut, remove and dispose of any and all brush, trees or other vegetation in the Easement Area. PSE shall also have the right, but not the obligation, to control, on a continuing basis and by any prudent and reasonable means, the establishment and growth of brush, trees or other vegetation in the Easement Area.

**3. Trees Outside Easement Area.** PSE shall have the right to cut, trim remove and dispose of any trees located on the Property outside the Easement Area that could, in PSE's sole judgment, interfere with or create a hazard to PSE's systems. PSE shall, except in the event of an emergency, prior to the exercise of such right, identify such trees and make a reasonable effort to give Owner prior notice that such trees will be cut, trimmed, removed or disposed. Owner shall be entitled to compensation for the actual market value of merchantable timber (if any) cut and removed from the Property by PSE.

**4. Restoration.** Following initial installation, repair or extension of its facilities, PSE shall, to the extent reasonably practicable, restore landscaping and surfaces and portions of the Property affected by PSE's work to the condition existing immediately prior to such work. PSE shall use good faith efforts to perform its restoration obligations under this paragraph as soon as reasonably possible after the completion of PSE's work.

**5. Owner's Use of Easement Area.** Owner reserves the right to use the Easement Area for any purpose not inconsistent with the rights herein granted, provided, however, Owner shall not excavate within or otherwise change the grade of the Easement Area or construct or maintain any buildings or structures on the Easement Area and Owner shall do no blasting within 300 feet of PSE's facilities without PSE's prior written consent.

**6. Indemnity.** PSE agrees to indemnify Owner from and against liability incurred by Owner as a result of the negligence of PSE or its contractors in the exercise of the rights herein granted to PSE, but nothing herein shall require PSE to indemnify Owner for that portion of any such liability attributable to the negligence of Owner or the negligence of others.

**7. Termination.** The rights herein granted shall continue until such time as PSE terminates such right by written instrument. If terminated any improvements remaining in the Easement Area shall become the property of Owner. No termination shall be deemed to have occurred by PSE's failure to install its systems on the Easement Area.

**8. Successors and Assigns.** PSE shall have the right to assign, apportion or otherwise transfer any or all of its rights, benefits, privileges and interests arising in and under this easement. Without limiting the generality of the foregoing, the rights and obligations of the parties shall be binding upon their respective successors and assigns.

[Signatures to follow next page]

DATED this 29 day of September, 2020

OWNER:

Paul M. Maughan  
PAUL M. MAUGHAN

STATE OF WASHINGTON  
COUNTY OF SKAGIT } ss

On this 29<sup>th</sup> day of September, 2022, before me, a Notary Public in and for the State of Washington, duly commissioned and sworn, personally appeared **Paul M. Maughan**, to me known to be the individual who executed the within and foregoing instrument, and acknowledged that they signed the same as their free and voluntary act and deed, for the uses and purposes therein mentioned.

GIVEN UNDER my hand and official seal hereto affixed the day and year in this certificate first above written.

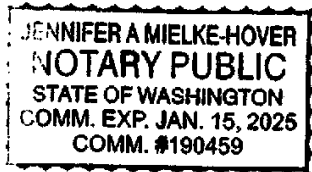

Jennifer A. Mielke-Hover  
(Signature of Notary)  
Jennifer A. Mielke-Hover  
(Print or stamp name of Notary)

NOTARY PUBLIC in and for the State of Washington,  
residing at Bank of the Pacific

My Appointment Expires: 01-15-2025

OWNER:

Karen B Maughan  
KAREN B. MAUGHAN

STATE OF WASHINGTON )  
COUNTY OF SKAGIT ) ss

On this 29<sup>th</sup> day of September, 2022, before me, a Notary Public in and for the State of Washington, duly commissioned and sworn, personally appeared **Karen B. Maughan**, to me known to be the individual who executed the within and foregoing instrument, and acknowledged that they signed the same as their free and voluntary act and deed, for the uses and purposes therein mentioned.

GIVEN UNDER my hand and official seal hereto affixed the day and year in this certificate first above written.

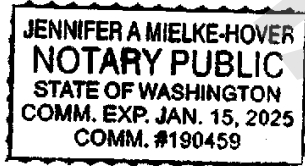

Jennifer A. Mielke-Hover  
(Signature of Notary)

Jennifer A. Mielke-Hover  
(Print or stamp name of Notary)

NOTARY PUBLIC in and for the State of Washington,  
residing at Bank of the Pacific

My Appointment Expires: 01-15-2025

EXHIBIT A

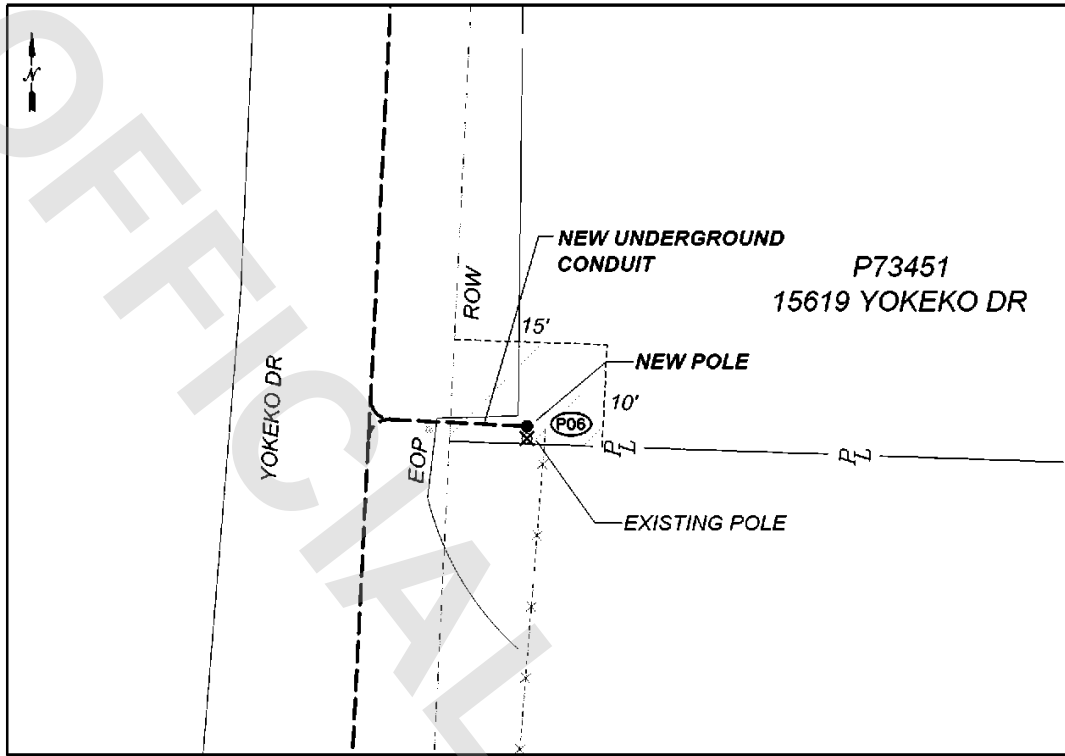

EASEMENT DETAIL (P73451)