

Survey For: **SANDY WOLFF**  
 PORTN GOVT LOT 7, SEC 27, TWP 3N, RGE 6E, WA.  
**Survey By:** Cascade Surveying & Engineering, Inc.  
 P.O. BOX 326, ARLINGTON, WASHINGTON, 98223 (ON EAST DIVISION STREET)

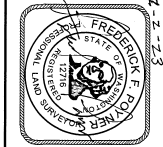

AUDITOR'S CERTIFICATE  
 FILED FOR RECORD THIS 21 DAY OF February  
 2023 AT 1:05 PM IN BOOK \_\_\_\_\_ OF \_\_\_\_\_  
 AT PAGE \_\_\_\_\_ AT THE REQUEST OF CASCADE  
 SURVEYING & ENGINEERING, INC.  
 COUNTY AUDITOR \_\_\_\_\_ DEPUTY AUDITOR \_\_\_\_\_

SURVEYOR'S CERTIFICATE  
 THIS MAP CORRECTLY REPRESENTS A SURVEY MADE BY ME  
 OR UNDER MY DIRECTION IN CONFORMANCE WITH THE  
 REQUIREMENTS OF THE SURVEYING ACT, IN  
 JANUARY, 2023  
 REGISTERED LAND SURVEYOR \_\_\_\_\_ L.S. NO. 12716

SCALE: 1"=40'  
 DRAWN BY: LAE 1/31/2023  
 CHECKED BY: EP  
 FIELD SURVEY: 1/23/2023  
 JOB #: 23374  
 F.B.#.: SK 77

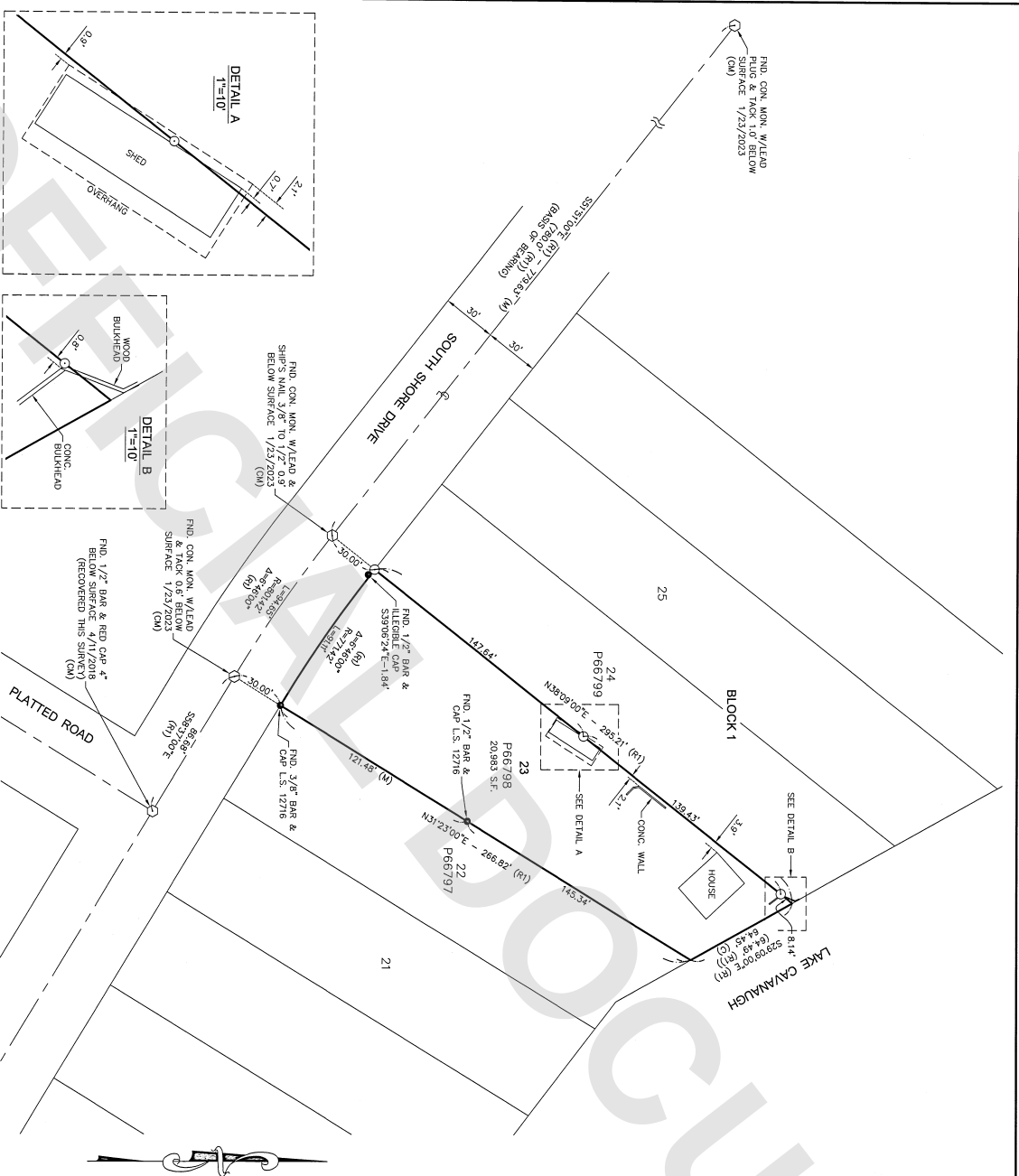

**LEGEND:**  
 ○ DENOTES 1/2" x 24" IRON & CAP I.S. 12716  
 S UNLESS OTHERWISE NOTED  
 (C) DENOTES CALCULATED DIMENSION  
 (M) DENOTES MEASURED DIMENSION  
 (CM) DENOTES CONTROLLING MONUMENT  
 ~~~~~ DENOTES PROPERTY BOUNDARY

**GRAPHIC SCALE**  
 1 inch = 40 ft.  
 RANGES OF MEASUREMENTS: CENTERLINE SOUTH SHORE DRIVE PER (C)

**SURVEY INSTRUMENT USED:** SOKKIA SET 5  
 SURVEY INSTRUMENT USED: TOPCON DS 5/05P  
 SURVEY INSTRUMENT USED: SOKKIA NX 603  
 SURVEY INSTRUMENT USED: SOKKIA PC P36A  
 SURVEY PROCEDURE: CLOSED TRAVERSE  
 SURVEY PRECISION: THIS SURVEY EXCEEDS FIELD  
 TRAVERSE REQUIREMENTS OF WAC 522-10-090

**NOTES:**  
 1. BOUNDARIES ESTABLISHED PER THIS SURVEY MAY NOT CONFORM TO EXISTING LINES OF OCCUPATION AND FENCE LINES AND COULD RESULT IN POSSIBLE BOUNDARY DISPUTES.  
 2. THIS SURVEY HAS BEEN PREPARED WITHOUT THE BENEFIT OF A PROFESSIONAL PHOTOGRAPHIC SURVEY.  
 3. DIMENSIONS TO AS-BUILT FEATURES ARE PERPENDICULAR TO OR PARALLEL WITH INTERFERED LINES UNLESS OTHERWISE NOTED.

**LEGAL DESCRIPTION:**  
 A/R 200003240064  
 LOT 23, BLOCK 1, LAKE CAVANAUGH SUBDIVISION, DIVISION NO. 3, ACCORDING TO THE RECORDED PLAT THEREOF IN THE OFFICE OF THE AUDITOR OF SHAGH COUNTY, WASHINGTON, IN VOLUME 6 OF PLATS, PAGE 25-31.

**SURVEY REFERENCES:**  
 (M) PLAT OF LAKE CAVANAUGH SUBDIVISION No. 3 AS RECORDED IN VOLUME 5 PAGES 25-31 UNDER AUDITOR'S FILE NO. 420716, RECORDS OF SHAGH COUNTY, WASHINGTON.