

**RETURN ADDRESS:**

Puget Sound Energy, Inc.  
Attn: Real Estate/Right of Way  
P.O. Box 97034 BOT-020  
Bellevue, WA 98009-9734

SKAGIT COUNTY WASHINGTON  
REAL ESTATE EXCISE TAX

Affidavit No. 20238919

Dec 01 2023

Amount Paid \$69.00  
Skagit County Treasurer  
By Kaylee Oudman Deputy



**EASEMENT**

REFERENCE #: N/A  
GRANTOR: RICK H. KOURY, JR.  
GRANTEE: PUGET SOUND ENERGY, INC.  
SHORT LEGAL: LOTS 2 & 3, BLK 7, SIMILK BEACH, S8-T34N-R2E, W.M.  
ASSESSOR'S TAX #: P69284 (4001-007-003-0003)

For good and valuable consideration, the receipt and sufficiency of which are hereby acknowledged, **RICK H. KOURY, JR.,** who also appears of record as **Richard H. Koury**, as his separate property, ("Owner"), hereby grants and conveys to **PUGET SOUND ENERGY, INC.**, a Washington corporation ("PSE"), for the purposes hereinafter set forth, a nonexclusive perpetual easement over, along, across and through the following described real property in Skagit County, Washington (the "Property"):

**SEE EXHIBIT "A" ATTACHED HERETO AND BY THIS REFERENCE MADE A PART HEREOF.**

Except as may be otherwise set forth herein, PSE's rights shall be exercised upon that portion of the Property the ("Easement Area") described as follows:

**SEE EXHIBIT "B" ATTACHED HERETO AND BY THIS REFERENCE MADE A PART HEREOF.**

**A DIAGRAM DEPICTING THE APPROXIMATE LOCATION OF THE EASEMENT AREA IS ATTACHED HERETO AS EXHIBIT "C", AS A VISUAL AID ONLY.**

**1. Purpose.** PSE shall have the right to use the Easement Area to construct, operate, maintain, repair, replace, improve, remove, upgrade and extend one or more utility systems for purposes of transmission, distribution and sale of electricity. Such systems may include, but are not limited to:

**Overhead facilities.** Poles and other support structures with crossarms, braces, guys and anchors; electric transmission and distribution lines; fiber optic cable and other lines, cables and facilities for communications; transformers, street lights, meters, fixtures, attachments and any and all other facilities or appurtenances necessary or convenient to any or all of the foregoing.

Following the initial construction of all or a portion of its systems, PSE may, from time to time, construct such additional facilities as it may require for such systems.

**2. Access.** PSE shall have a reasonable right of access to the Easement Area over and across the Property to enable PSE to exercise its rights granted in this easement.

**3. Easement Area Clearing and Maintenance.** PSE shall have the right to cut, remove and dispose of any and all brush, trees or other vegetation in the Easement Area. PSE shall also have the right to control, on a continuing basis and by any prudent and reasonable means, the establishment and growth of brush, trees or other vegetation in the Easement Area.

**4. Trees Outside Easement Area.** PSE shall have the right to cut, trim, remove and dispose of any trees located on the Property outside the Easement Area that could, in PSE's reasonable judgment cause damage to PSE's systems and/or present a hazard to the general public health, safety or welfare as defined in RCW 64.12.035. PSE shall, except in the event of an emergency, prior to the exercise of such right, identify such trees and make a reasonable effort to give Owner prior notice that such trees will be cut, trimmed, removed or disposed. Owner shall be entitled to compensation for the actual market value of merchantable timber (if any) cut and removed from the Property by PSE.

**5. Restoration.** Following the initial installation, repair or extension of its facilities, PSE shall, to the extent reasonably practicable, restore landscaping and surfaces and portions of the Property affected by PSE's work to the condition existing immediately prior to such work. PSE shall use good faith efforts to perform its restoration obligations under this paragraph as soon as reasonably possible after the completion of PSE's work.

**6. Owner's Use of Easement Area.** Owner reserves the right to use the Easement Area for any purpose not inconsistent with the rights herein granted, provided, however, Owner shall not perform the following activities without PSE's prior written consent: (1) excavate within or otherwise change the grade of the Easement Area; (2) construct or maintain any buildings, structures or other objects on the Easement Area; and/or (3) conduct any blasting within 300 feet of PSE's facilities.

**7. Indemnity.** PSE agrees to indemnify Owner from and against liability incurred by Owner as a result of PSE's negligence, or the negligence of PSE's employees, agents or contractors in the exercise of the rights herein granted to PSE, but nothing herein shall require PSE to indemnify Owner for that portion of any such liability attributable to the negligence of Owner, its employees, agents or contractors or the negligence of third parties.

**8. Attorneys' Fees.** The prevailing party in any lawsuit brought to enforce or interpret the terms of this Easement shall be entitled to recover its reasonable attorneys' fees and costs incurred in said suit, including on appeal.

**9. Successors and Assigns.** This Easement is binding upon and will inure to the benefit of the successors and permitted assigns of the parties. PSE may not assign or otherwise transfer any of its rights, obligations or interest under this Easement without the prior written consent of Owner, which consent may not be unreasonably withheld. Notwithstanding the foregoing, PSE may assign this Easement to an affiliate or in connection with a merger, acquisition, corporate reorganization, sale of assets or other change in control.

**10. Complete Agreement; Amendment; Counterparts.** This Easement contains the entire agreement of the parties with respect to this subject matter and supersedes all prior writings or discussions relating to the Easement. This Easement may not be amended except by a written document executed by the authorized representatives of Owner and PSE. This Easement may be executed in counterparts, each of which shall be treated as an original for all purposes and all executed counterparts shall constitute one agreement.

**11. Warranty and Representation of Authority.** The parties each represent to the other that the person or persons executing this Easement have authority to do so and to bind the parties hereunder. All consents, permissions and approvals related to this Easement, and the obligations hereunder, have been obtained. Owner further warrants to PSE that it has the necessary right, title and interests in the

Property to grant the easement rights set forth herein.

**12. Severability.** Invalidation of any of the provisions contained in this Easement, or of the application thereof to any person, by judgment or court order, shall in no way affect any of the other provisions thereof or the application thereof to any other person and the same shall remain in full force and effect. If a provision is found to be unenforceable or invalid, that provision shall be modified or partially enforced to the maximum extent permitted by law to effectuate the purpose of this agreement.

**13. Non-Waiver.** The failure of any party to insist upon strict performance of any of the terms, covenants or conditions hereof shall not be deemed a waiver of any rights or remedies which that party may have hereunder or at law or equity and shall not be deemed a waiver of any subsequent breach or default in any of such terms, covenants or conditions.

**14. Condemnation.** This Easement is granted under the threat of condemnation.

[Signatures follow next page]



**CALIFORNIA ACKNOWLEDGMENT**

**CIVIL CODE § 1189**

A notary public or other officer completing this certificate verifies only the identity of the individual who signed the document to which this certificate is attached, and not the truthfulness, accuracy, or validity of that document.

State of California  
County of Santa Clara }  
On 11/16/23 before me, Satish Addagade, Notary Public  
Date Here Insert Name and Title of the Officer  
personally appeared Rick H. Kowry Jr.  
Name(s) of Signer(s)

who proved to me on the basis of satisfactory evidence to be the person(s) whose name(s) is/are subscribed to the within instrument and acknowledged to me that he/she/they executed the same in his/her/their authorized capacity(ies), and that by his/her/their signature(s) on the instrument the person(s), or the entity upon behalf of which the person(s) acted, executed the instrument.

I certify under PENALTY OF PERJURY under the laws of the State of California that the foregoing paragraph is true and correct.

WITNESS my hand and official seal.

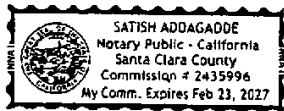

Place Notary Seal and/or Stamp Above

Signature [Signature]  
Signature of Notary Public

**OPTIONAL**

Completing this information can deter alteration of the document or fraudulent reattachment of this form to an unintended document.

**Description of Attached Document**

Title or Type of Document: Easement  
Document Date: 11/16/23 Number of Pages: 7  
Signer(s) Other Than Named Above: - N/A -

**Capacity(ies) Claimed by Signer(s)**

Signer's Name: Rick H. Kowry Jr. Signer's Name: \_\_\_\_\_  
 Corporate Officer - Title(s): \_\_\_\_\_  
 Partner -  Limited  General  
 Individual  Attorney in Fact  Individual  Attorney in Fact  
 Trustee  Guardian or Conservator  Trustee  Guardian or Conservator  
 Other: \_\_\_\_\_  Other: \_\_\_\_\_  
Signer is Representing: \_\_\_\_\_ Signer is Representing: \_\_\_\_\_

**EXHIBIT A  
PROPERTY LEGAL DESCRIPTION  
SKAGIT COUNTY PARCEL P69284**

LOTS 2 AND 3, BLOCK 7, "SIMILK BEACH, SKAGIT CO., WASH.," AS PER PLAT RECORDED IN VOLUME 4 OF PLATS, PAGE 51, RECORDS OF SKAGIT COUNTY, WASHINGTON.

SITUATE IN THE COUNTY OF SKAGIT, STATE OF WASHINGTON.

EXHIBIT B  
EASEMENT DESCRIPTION  
SKAGIT COUNTY PARCEL P69284

A PORTION OF LOTS 2 AND 3, BLOCK 7, SIMILK BEACH, SKAGIT CO., WASH., RECORDED IN VOLUME 4 OF PLATS, PAGE 51, RECORDS OF SKAGIT COUNTY, WASHINGTON, SITUATED IN THE NORTHEAST QUARTER OF SECTION 8, TOWNSHIP 34 NORTH, RANGE 2 EAST, W.M., SKAGIT COUNTY, WASHINGTON, DESCRIBED AS FOLLOWS:

**BEGINNING** AT THE SOUTHWEST CORNER OF SAID LOT 2, ALSO BEING THE NORTHEASTERLY RIGHT OF WAY MARGIN OF DRIVER ROAD;  
THENCE NORTH 17°25'45" EAST ALONG THE NORTHWESTERLY LINE OF SAID LOT 2 A DISTANCE OF 3.73 FEET;  
THENCE SOUTH 44°04'24" EAST A DISTANCE OF 80.57 FEET TO THE WESTERLY LINE OF AN ANCHOR EASEMENT AS DESCRIBED BY INSTRUMENT RECORDED UNDER AUDITORS FILE NUMBER 526733, RECORDS OF SAID COUNTY;  
THENCE SOUTH 01°05'42" EAST ALONG SAID WESTERLY LINE A DISTANCE OF 10.97 FEET TO THE NORTHEASTERLY MARGIN OF DRIVER ROAD;  
THENCE NORTH 41°18'06" WEST ALONG SAID NORTHEASTERLY MARGIN A DISTANCE OF 86.92 FEET TO THE **POINT OF BEGINNING**;

CONTAINING 440 SQUARE FEET, MORE OR LESS.

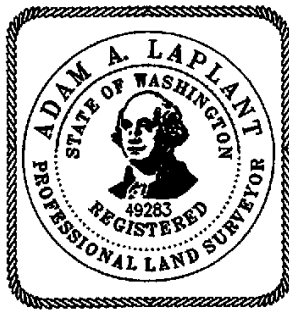

DAVID EVANS  
AND ASSOCIATES INC.

14432 SE Eastgate Way, Suite 400  
Bellevue, WA 98007  
425.519.6500

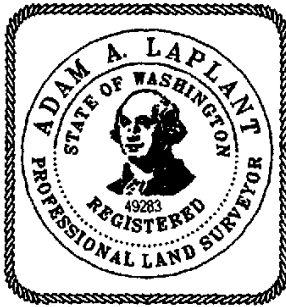
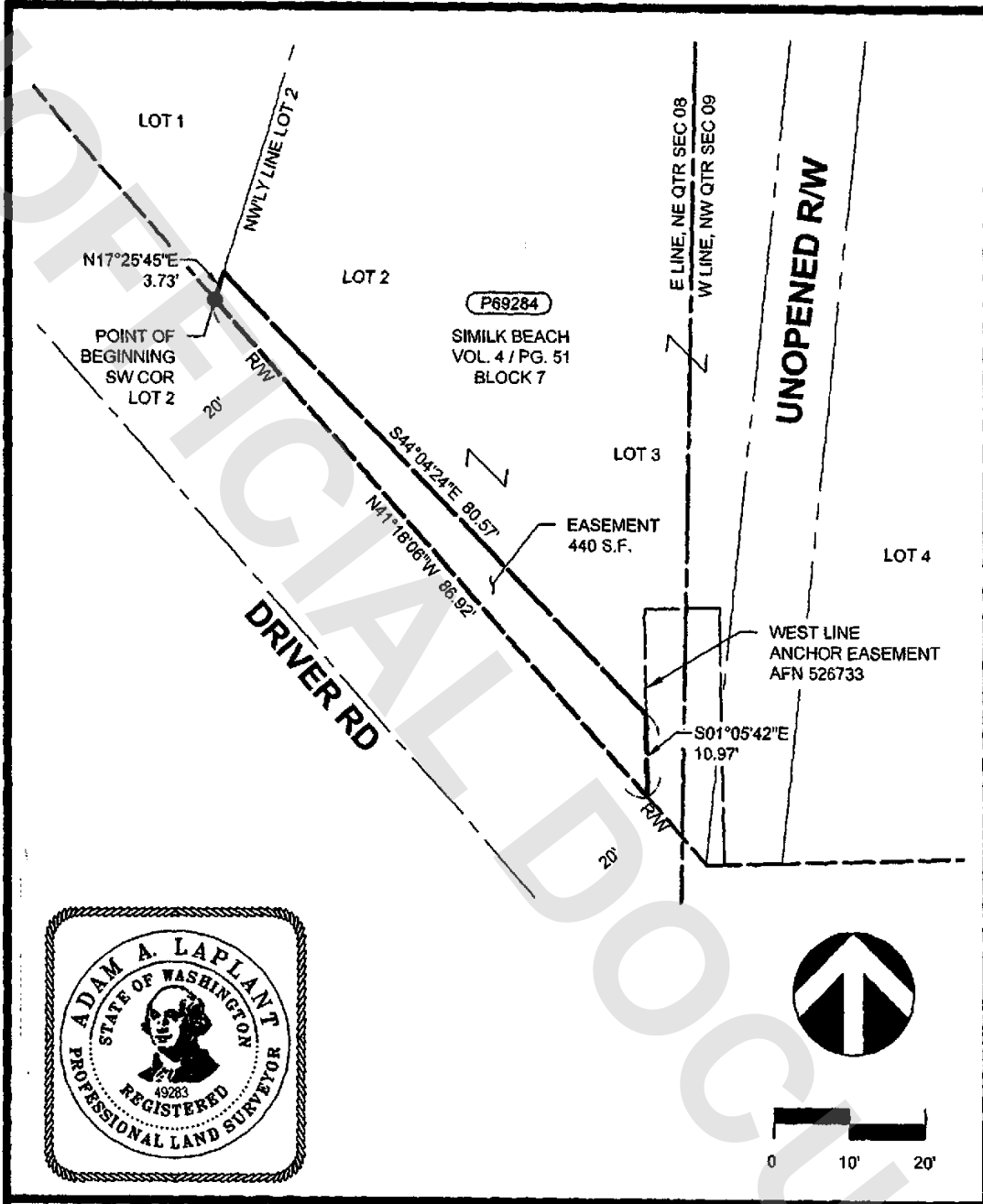

**EXHIBIT C  
 PARCEL P69284 - SUM-21 RECONDUCTOR**

TAX PAYER	KOURY RICK H JR
TAX PAYER ADDRESS	540 ROXBURY LN LOS GATOS, CA 95032
SITE ADDRESS	13475 DRIVER RD, ANACORTES, WA 98221
EASEMENT AREA	440 S.F.
SECTION	NE 1/4 SEC. 08, TWP 34 N., RNG. 02 E., W.M.

**DAVID EVANS  
 AND ASSOCIATES INC.**  
 14432 SE Eastgate Way, Suite 400  
 Bellevue Washington 98007  
 Phone: 425.519.6500