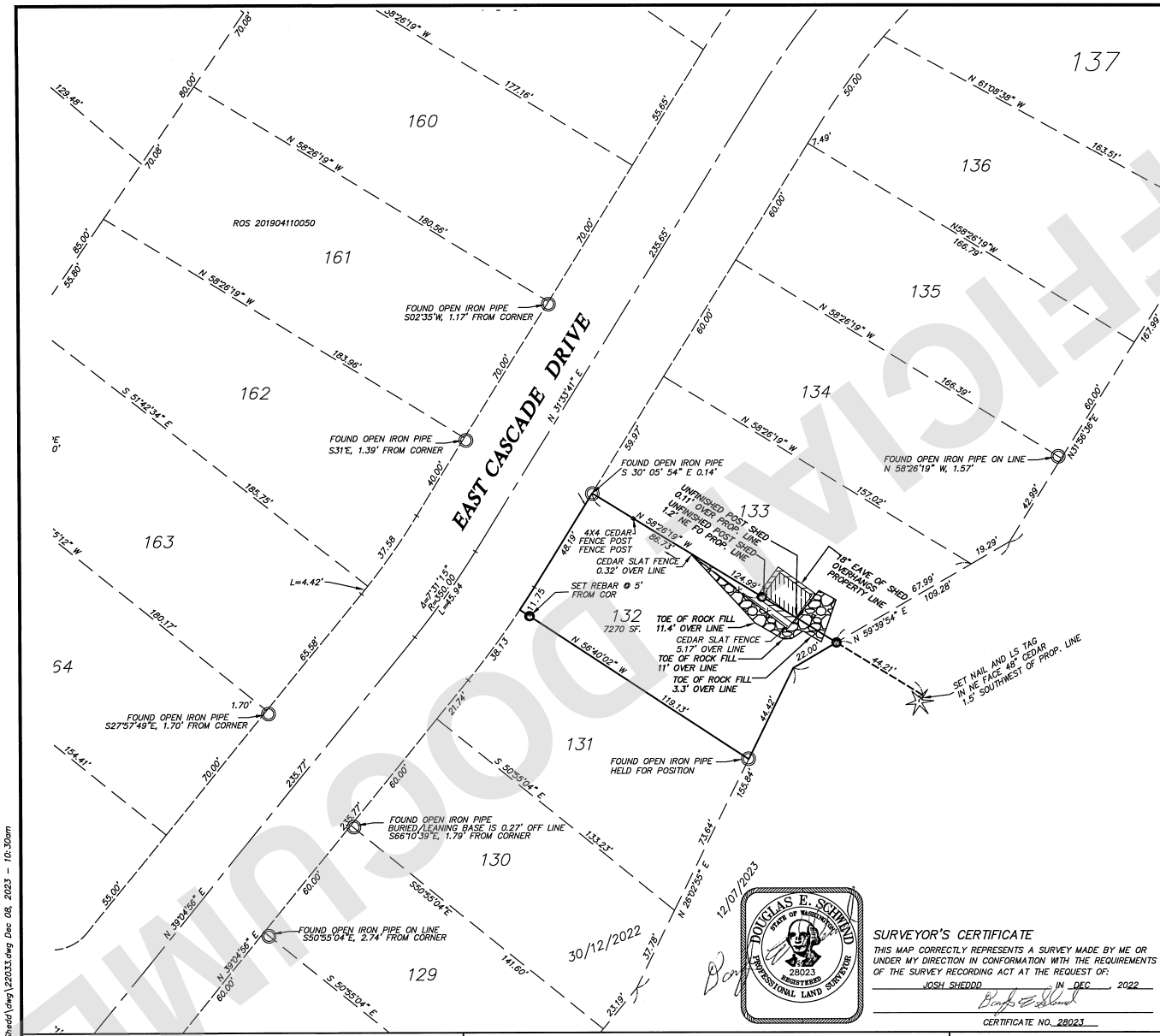

SURVEY INSTRUMENTATION

TRIMBLE S-6 SERIAL 92710977, STD DEV 3", EDM ± (3MM +2PPM).

SURVEYING PROCEDURE

FIELD TRAVERSE LINEAR AND ANGULAR MEASUREMENTS MEET OR EXCEED STANDARDS SET IN WAC 332-130-090

BASIS OF BREARING

"CASCADE RIVER PARK, NO. 1", AS PER PLAT RECORDED IN VOL 8, PAGES 55 THRU 59 AND FILED UNDER AUDITOR'S FILE NO. 639857, RECORDS OF SKAGIT COUNTY, WASHINGTON.

LEGAL DESCRIPTION

LOT 132, "CASCADE RIVER PARK, NO. 1", AS PER PLAT RECORDED IN VOL 8, PAGES 55 THRU 59 AND FILED UNDER AUDITOR'S FILE NO. 639857, RECORDS OF SKAGIT COUNTY, WASHINGTON.

LEGEND

- EXISTING REBAR
- EXISTING IRON PIPE
- SET REBAR/CAP "NDD LS 28023"
- SET NAIL AS DESCRIBED

NORTH

GRAPHIC SCALE

-30 0 15 30 60

(IN FEET)
1 inch = 30 ft.

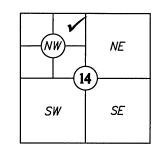

Section 14, T 35 N, R 11 E
Skagit County, Washington

SURVEYOR'S CERTIFICATE

THIS MAP CORRECTLY REPRESENTS A SURVEY MADE BY ME OR UNDER MY DIRECTION IN CONFORMATION WITH THE REQUIREMENTS OF THE SURVEY RECORDING ACT AT THE REQUEST OF:

JOSH SHEDDD IN DEC, 2022

CERTIFICATE NO. 28023

DOUGLAS E. SCHWIND — STATE OF WASHINGTON — 28023 — REGISTERED PROFESSIONAL LAND SURVEYOR

RECORDING CERTIFICATE

FILED FOR RECORD AT THE REQUEST OF Gonomad Inc.
THIS 11 DAY OF December 2023 AT 1:42 AM/PM AND RECORDED UNDER AUDITOR'S FILE NO. 202312110066 RECORDS OF SKAGIT COUNTY, WASHINGTON.

Sandra Perkins — COUNTY AUDITOR
Tema Diedrich — DEPUTY AUDITOR

NORTHWEST DATUM & DESIGN
CIVIL ENGINEERING AND SURVEYING SOLUTIONS
2209 MONICA DRIVE
MOUNT VERNON, WASHINGTON 98273
PH: (360) 424-4865

DOUGLAS E. SCHWIND P.E., P.L.S.

RECORD OF SURVEY

Lots 132, "CASCADE RIVER PARK, NO. 1"
SURVEY in a portion of the NE 1/4 of the NW 1/4
Section 14, T. 35 N., R. 11 E. WM
for:
GONOMAD INC.
in Marblemount, Washington

PROJECT 22033-SHEDD
DRAWING 22033.dwg
DRAWN BY mid
CHECKED BY des
DATE 9/12/2023
SHEET 1 OF 1

202312110066
12/11/2023 01:42 PM Pages: 1 of 1 Fees: $323.50
Skagit County Auditor
Z:\Projects\2022\22033-JoshShedd\dwg\22033.dwg Dec 08, 2023 - 10:30am

UNOFFICIAL DOCUMENT