

RECORD OF SURVEY FOR BOUNDARY LINE ADJUSTMENT

BEING A PORTION OF THE SE 1/4 OF THE SW 1/4 OF
SECTION 23, TOWNSHIP 35 NORTH, RANGE 4 EAST OF W.M.
CITY OF SEDRO WOOLLEY, SAGITT COUNTY, WASHINGTON

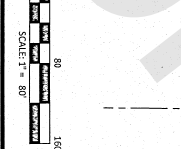
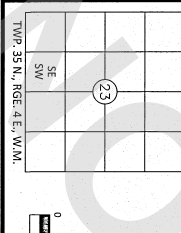
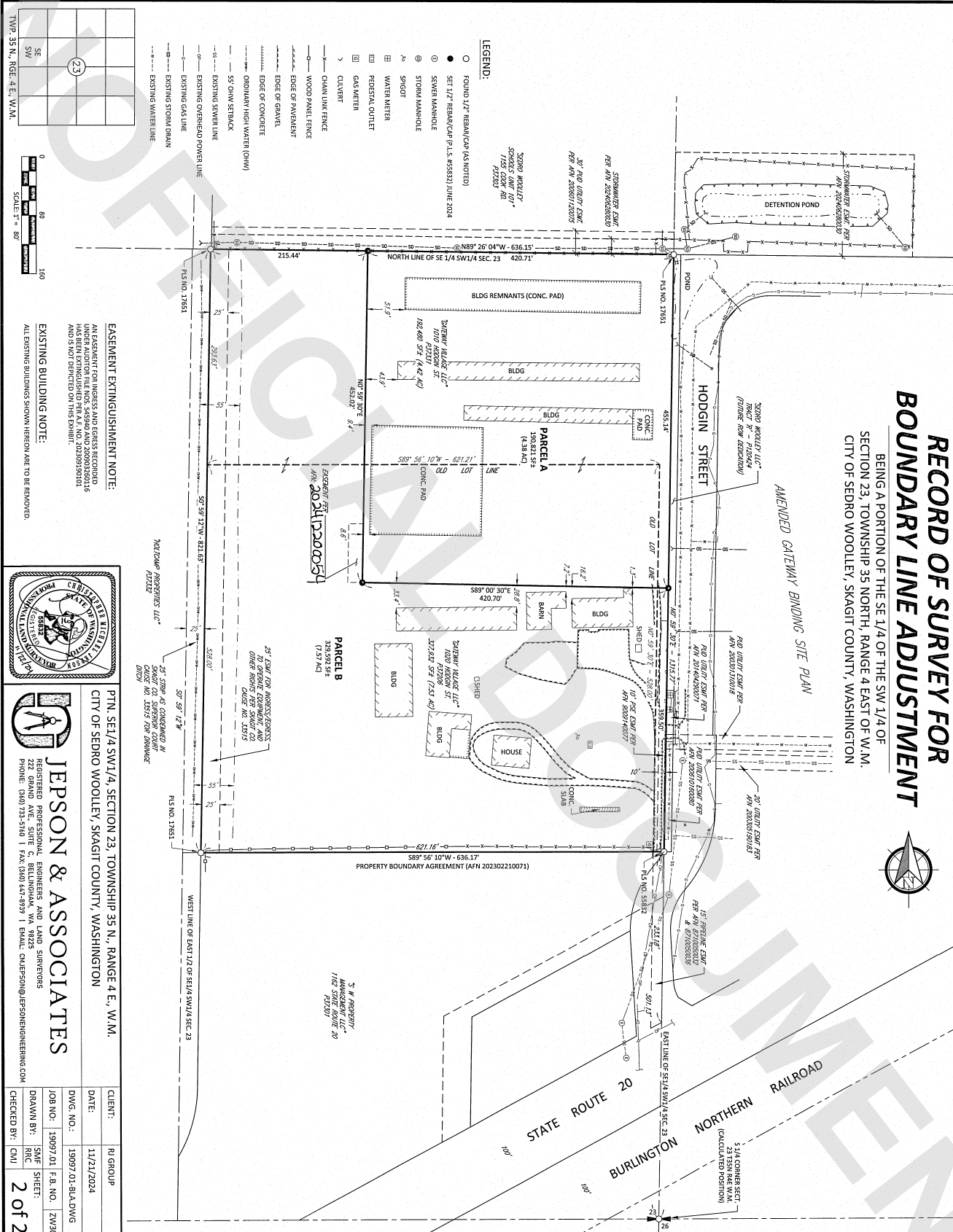

EASEMENT EXTINGUISHMENT NOTE:
ALL EASEMENT FOR INGRESS AND EGRESS RECORDED UNDER A UDOR FILE NOS. S45940 AND 20090320016 AND S45941 FILE NO. S45940 AND 20090320016 AND S45942 FILE NO. S45940 AND 20090320016 ARE HEREBY EXTINGUISHED BY THIS SURVEY.

EXISTING BUILDING NOTE:
ALL EXISTING BUILDINGS SHOWN HEREON ARE TO BE REMOVED.



JEPSON & ASSOCIATES
REGISTERED PROFESSIONAL ENGINEERS AND LAND SURVEYORS
222 GRAND AVE., SUITE 2, BELLINGHAM, WA 98225
PHONE: (360) 733-9100 | FAX: (360) 733-9100 | EMAIL: JEPSON@JEPSONENGINEERING.COM

CLIENT:	PTN, SE 1/4 SW 1/4, SECTION 23, TOWNSHIP 35 N., RANGE 4 E, W.M.
DATE:	11/21/2024
DWG. NO.:	19097-01-BLA-DWG
JOB NO.:	19097-01, F.B. NO. ZW30
DRAWN BY:	SWF
RC:	RNC
CHECKED BY:	CML